When Away

Don't Forget to Have Your Herald Sent to You—Or if Not a Subscriber Now, Better Begin at This Time.

THE PORTSMOUTH HERALD

Real Estate

For Sale, More Help, Wanted, Apartments to Let, Situations Wanted, Advertise in The Portsmouth Herald.

VOL XXVII NO. 301 PORTSMOUTH, N. H., FRIDAY SEPTEMBER 20, 1912 Portsmouth Daily Republican Merged with THE HERALD, July 1, 1902. PRICE TWO CENTS

CRACKSMEN AT WORK IN EPPING

Post Office Safe Blown and Several Hundred Dollars Secured

The post office at Epping, N. H., had a visit from cracksmen last night who made a good haul for their work.

The safe was blown open and the inside of the office suffered much from the explosion. At first it was reported that the thieves had secured between $1400 and $1200 in money and stamps but later it showed that the amount was less than $400. The work was that of professionals who got away in a large automobile with the loot. The robbery occured about 1 o'clock, sheriff Spinney was notified shortly after and with deputy Shaw and post office inspector Stone and Robinson went to work on the case immediately. Up to noon no movement of the gang could be obtained by the officers.

RAILROAD NOTES

Supt. Rourke of the Concord street railroad has prepared a large chart showing the business done at Contoocook river park, day by day during the season just closed. That the place was popular this year and that moving pictures provided a drawing card is indicated by the statement that the number of fares taken in park business was over 3,600 in excess of last year's figures.

The wrecking train and crew from Rochester were called to Jewett on Thursday to pick up a freight car that had been derailed and tipped over on a side track.

At the office of the Tax Commission at the state house on Thursday there was a consultation between the following attorneys for the Boston and Maine railroad: Oliver E Branch of Manchester, Stephen E. Jewett of Laconia, and C. Hight of Boston. The hearing which was scheduled for Thursday for which the railroad had ten or a dozen witnesses present has been postponed until Friday of next week. The board went on this afternoon with the hearing of the Maine Central which was represented by attorney George S. Hobbs.

INSPECTED OUR PEST HOUSE

City Physician Chapman and Health Officer Hubert K. Reynolds of Dover were here on Thursday and inspected the hospital for contagious diseases at Sagamore Creek. Both officials expressed themselves as much pleased with the quarters for the purpose, owned by the city.

OBSEQUIES.

The funeral of John Costigan infant son of Mr. and Mrs. Albert Costigan was held from the family home on Islington street today. Interment in Calvary Cemetery by Undertaker W. P. Miskell.

Attention Voters!

If you are interested in the Progressive Party movement in the state and nation and yould care to receive sample copies of the Boston Journal, Manchester Leader or campaign literature, send your name and address to Ernest Holmes Sec. Progressive Club, Porsmouth, N. H.

STONE ARRESTED BY DOVER POLICE

Robert L. Stone of Malden, Mass., was arrested in Dover on Thursday by Marshal Adams and officer Caverly charged with being a fugitive from justice.

Stone is wanted by the authorities at Mystic, Conn., it is alleged that he sold stock to the amount of about $500 for a Connecticut firm and failed to turn over the money.

Stone was arraigned on the charge and jumped his bail, the bonds being $1,000.

Immediately after the arrest Marshal Adams notified Benjamin Hewitt, prosecuting attorney at Mystic, and officer Samuel Steward and James Blithien, Stone's bondsman arrived in Dover this morning.

Stone was delivered to officer Stewart and returned to Connecticut.

Stone has passed considerable time in this city of late and Mr. Hewitt was here several days the early part of the week in the hope of locating his man.

THE WEATHER

Washington, Sept. 19.—Forecast for Northern New England—Unsettled probably local rains Friday and Saturday; light to moderate variable winds.

Local Forecast for Portsmouth and Vicinity—Showers and cooled Friday; Saturday unsettled; light to moderate variable winds.

SALE.

Jersey Cream Caramels made from pure cream, butter and sugar, in flavors of vanilla and chocolate, in combination of almonds, cocoanut and mashmellow. Price for tomorrow 29c a lb. We will also sell in connection with this sale our special 35c chocolates for 29c lb. at Bass' Candy Department.

ENGINEER IS LOST IN CLOUDS

John M. Keenan, Member of Surveying Party, Missing for 36 Hours

FABYAN, N. H., Sept. 19—Latest of the victims of Mt. Washington it is feared, is John M. Keenan a young civil engineer in the employ of the Boston and Maine railroad, supposed to be a resident of Charlestown Mass. Last yesterday morning about 11 o'clock, a search of 36 hours has disclosed no trace of him.

Mr. Keenan was a member of a party from the railroad's engineering department surveying the route for the proposed electric scenic railway up the mountain. A new man, he had been at work only a few days, and was not at all familiar with the mountains.

Wednesday morning he was with a party of surveyors on the cone of the mountain near the Lake of the Clouds. He was holding a line rod and was standing at some considerable distance from the others of the party.

hey were at cloud level and suddenly a thick cloud rolled in and enveloped thing so that the others could not see Keenan. Thinking that he might be frightened they told him to remain where he was until the others came up, but when they reached the spot he was not to be found.

Hoping to attract his attention the other surveyors shouted and fired revolver shots but with out result.

It is supposed that in his fright when the cloud enveloped him and cut off the others from his sight Keenan disregarded directions and tried to find his companion, but started in the wrong direction and was lost.

he wind was blowing a gale of over 50 miles an hour and the temperature was only 40 degrees, and Keenan who was 23 years of age may have perished of exhaustion. It is possible too, that in the cloud mist he fell and was stunned, or too badly injured to move.

Up to tonight although every effort has been made to find him, it has been fruitless. As soon as he was missed messages were sent to various parts of the mountains, and everyone was put on the watch, but no one has reported seeing him.

At last night the bell on the summit was kept ringing, and the steam whiste at the base was blown at frequent intervals, in hope of attracting his attention, and at 5 o'clock this morning a party of 20 set out after him. All day they searched the mountain but without result.

Tomorrow a thorough search of the whole mountain range will be made by the full railroad engineering corps here and by all the available employes of the Mt. Washington Railroad, in the hope of finding him either dead or alive.

It is feared Keenan has been lost, it will be the first fatility of the kind on Mt. Washington in 12 years. The last recorded was on June 30, 1900, when William B. Curtis, and Allan Ormsbee perished in a storm while attempting to ascend the mountains by the Crawford path.

Previous to that there had been several familiar fatilities, the first known being the death of Frederick Strickland, an Englishman, in October, 1851 while attempting to descend the Amonoosuc Ravine on Sept. 3, 1874, Harry W. Bridle perished near the Crawford Bridle Path and his body was not discovered until July, 1880 six years afterward.

SIX PRISONERS MAKE ESCAPE FROM DOVER JAIL

DOVER, N. H., Sept. 19—Six prisoners including two men suspected of being yeggs, escaped from the new prison at the Strafford County House of Correction last evening while the jailer was at supper. Four of them who escaped are local men confined for minor offenses.

The men most wanted are Joseph Snyder, who claimed to belong in Burlington, Vt., and George Franklin of Haverhill Mass., who were sent to the farm a few days ago for begging on the streets. The local men are Patrick Corcoran, James McNally; James Morgan, of Dover and C. F. Belliveu of Rochester.

The break appears to have been made by removing the rivets in the steel ceiling of the cells, probably with a pair of pliers and ripping back the thin steel sheeting, above which were some floor planks. The men got away before an alarm was sounded. The men lowered, themselves to the ground a distance of about fifty feet by means of sheets and blankets from the prisoners' cots roped together.

FOR SATURDAY ONLY—SPECIAL price on Mason Pt. Jars 40 cts. Quts 55.

1-2 pt Jelley Tumblers with tin covers 19 cts per doz. Saturday only. John G. Sweeter.

CLARK TAKES OVER A NEW BUSINESS

Another business change took place on Thursday when the City Market a meat and provision store conducted by A. O. Benfield, on Pleasant street was purchased by Herman A. Clark the wholesale and retail fish dealer who takes charge on Monday next Along with meats and provisions, the new proprietor will add all kinds of fresh and salt fish to the market.

WILL ATTEND DEDICATION.

William Henry Smith of this city who served in the First Regiment Artillery, Massachusetts Volunteers will go to Salem on October 4th to attend the dedication of the bronze tablet erected in memory of the 484 officers and men who gave up their lives in defense of the Union cause.

OBITUARY.

Robert K. Sugden.

Robert K. Sugden died at his home No. 1239 Islington street late Thursday night aged 71 years. He was a native of England but had made his home in this city for many years. Besides his wife he leaves two sons Robert I. and John Sugden, both residents of this city.

WANTED — General housemaid, where second maid is employed. No washington. Apply 341 State St.

Read the Want Ads. on Page 7.

LADIES' SUIT DEPT.

Geo. B. French Co.

THE STORE OF QUALITY

ALTERATIONS AND SPECIAL MEASUREMENTS Free of Charge

We have just received some handsome New Coats in all the latest materials (style and prices which cannot be beaten) for Ladies', Misses and Children.

If you have not already looked at our Fall Line of Suits you are cordially invited to do so. Our Suits are not Fancy Suits with a lot of trimming, fringe, etc., but the kind that are well tailored and have lines that remain with the Suit. Now is the best time to look at our stock as it is large and comprises many styles.

Suits from $12.50 to $30.00.

"BELLE WAISTS"

Our Fall Line of Belle Waists Now Ready.

They comprise Tailored Waists from from $1.00 to $1.98.

Handsome Lawn Waists from $1.00 to $3.98.

We consider these Waists the best to be had for the money.

Here are a few "Mark Downs" that we wish to call your attention to.

Children's Washable School Dresses, 6 to 14 Years.

$2.98 Anderson Gingham Dresses, sale price $1.98.

$1.98 Dresses, assorted materials, $1.50.

$1.50 Dresses, assorted materials, 98c.

Ladies' Separate Skirts, plain colors and black and white check, formerly sold for $3.98 to $7.00, reduced to $1.98, $2.98, $3.98.

Ladies' Tan Coats reduced to 98c.

Children's Coats, variety of colors, reduced to 98c.

Sweaters, gray and red, regular $1.50, sale price 98c.

Geo. B. French Co.

CAR DERAILED AT JEWETT'S

Railroad Men's Thrilling Experience When Car Tipped Over

Railroad men on the Portland division of the Boston and Maine railroad had a thrilling experience at Jewett station on Thursday and one which they are not in a hurry for a repetition. A New York, New Haven and Hartford car attached to an extra freight became derailed while being switched and tipped over on its side In absence of the Portsmouth wrecking crew who were at Salem clearing up a wreck on the Maine line, the second class wrecker was ordered out from Rochester. On the arrival of the wreckers, the foreman refused to start his crew at work on the car until the explosives were removed. The dynamite was finally removed and reloaded to another car.

WILL BE UP TO DATE.

Many Improvements to be Made at Rockingham Garage.

The new proprietors of the Rockingham garage on Vaughan street Dickey and Edwards are making many changes and intend to make the garage one of the most up to date in this section. A machine shop equiped with all the latest high speed tools has been installed and will be under the supervision of Mr. James W. Edwards, who has had many years of experience on launch and automobile repair work. Owing to their increased business the partition separating the garage is to be removed and room made for the storage of seventy five automobiles.

A WARM RECEPTION.

Awaits the Guilty Party if Detected

During the past two weeks the Hayes farm at the Plains has been visited on several occasions and one hundred and fifty hens and young chickens stolen. According to Mr Hayes the thieves know their business and took nothing but the best of the fowls. A warm reception now awaits the midnight marauders if they are detected in the act of stealing from the Haynes farm.

Air Tight Wood Stoves, $1.19 at Paul's 87 Market street.

FOR SATURDAY'S SELLING

Linen Finish & National Bond Envelops worth up to 10c Package, to close ..... 2 for 5c

Men's Balbriggan Vests—Long or short sleeves, regular 25c quality Special for 19c

Men's Balbriggan Vests or Pants—these are a regular 50c garment. Special 36c

Women's and Children's Hose—in Black or Tan. The best stockings made for the money 10c

Black or Tan Hose for Men, Women Boys or Girls. A stocking that wears 12 1-2c

Women's Silk Lisle Hose in all colors, double heel and toe 25c

"Cadet" Hose for Men, Women and Children, reinforced with linen at heel and toe 25c

Women's Pure Silk Hose with double heel and toe. The best silk stocking made at the price ...50c

LEWIS E. STAPLES, 13 MARKET ST.

EVENING SESSION

Portsmouth Branch Plymouth Business School

Begins Monday, October 14th.

ENROLL NOW.

Thorough Courses in English and Commercial Subjects. Call or write for Catalogue. Tel. Connection. Times Building. E. C. PERRY, Principal.

You furnish the girl—
We'll furnish the home

And we'll furnish the Range free to the first couple who will be married in our Congress Street window—a full size 8-20 Hub Range free. It's up to you.

TO BE CLOSED OUT Three Haviland 100 piece Dinner Sets. Regular value $48.00 SPECIAL, $19.98

When In Doubt Buy of **D. H. McINTOSH** Honest Goods Square Dealing

ENTERTAINED HAVERHILL GOLFERS

A party of members of the Island Golf Club of Haverhill were the guests on Thursday of some members of the Portsmouth Country Club, at a team match.

There were eleven pairs in the team match, which was won by the Portsmouth team.

A shore dinner of steam clams and lobsters was served after the game at the Club house and it was a very enjoyable gathering. F. C. Leary catered for the dinner.

The Haverhill players made the trip by automobiles.

HALE WILL STICK WITH OLD PARTY

PORTLAND, Me., Sept. 19—Col. Frederick Hale of this city, the member from Maine of the Republican National Committee, and who, with Hon Morrill N. Drew, organized the Roosevelt movement in this State before the first convention at Chicago, said this morning that he had asked Judge W. C. Philbrook, the chairman of the Republican State Committee, to call a meeting of the committee as early as possible, saying that in his judgment the only way the National Committee can make the fight here is through the State organization, just as the State organization must make its fight through the country and town organizations.

Regarding his own position, Col Hale said that in the early part of the summer, after the first Chicago convention, he said that he did not believe in a third party and that he would support the Republican candidates, and he added that he had seen no reason to change his views. He was sorry to see the Republican party split, but in the end, in his judgment, both Republicans and Progressives will understand that the Democratic party is the common enemy.

He considers himself as much of a Progressive as any member of the third party. He held in the Spring, he said, when he supported Col. Roosevelt as a candidate for the Republican nomination for the Presidency, that many reforms are necessary and that the Republican party must make them, and that, although differing in this respect from some others, he still feels that these reforms will be brought about through the Republican party.

Continuing, Col. Hale said that he went with Judge Philbrook, the chairman of the Republican State Committee, to New York, prior to the State election, and with him met Chairman Hilles of the Republican National Committee, from whom they received substantial financial assistance to be used in Maine during the State campaign. He added that his personal contribution of $5000 was with the approval of Judge Philbrook, given to the City Committee of Portland, which was greatly in need of funds.

"I am making this statement," said Col. Hale, "to explain why my name will not appear in the list of contributors to the fund of the State Committee."

In conclusion Col. Hale said that during the State campaign he did his best for the entire Republican ticket

RYE.

The Cresent Club will give a dancing and whist party at Rye Town Hall, Thursday evening, Sept. 26. Proceeds of pary to go towards a furnace for Town Hall. No invitations, but all are cordially invited.

For croup or sore throat, use Dr. Thomas, Electric Oil, Two sizes, 25 cents and 50 cents. At all drug stores.

Some of the Noted Auto Drivers Who Will Pilot Cars In Motor Classic to be Held in Milwaukee

MILWAUKEE, Sept. 18—The attention of the automobile enthusiasts of this country and abroad is now centered on the coming motor classics to be held there. The first two big events are the Pabst and Wisconsin trophy events to be run Sept. 20; the Vanderbilt cup race Sept 21, and the Grand prize race on Sept. 23. All the crack drivers are to be on hand and several new records are looked forward to. David Bruce Brown, the two time winner of the Grand Prize race in America, will again pilot a car. Ralph De Palma, Hughie Hughes, Teddy Tetzlaff, Caeb Bragg, Bob Burman, Erwin Bergdoll and several other noted drivers will handle cars.. The Grand Prize rhce will be a 410 mile affair, covering forty seven laps of the course. The sum of $10,000 in gold in addition to the trophy is offered. The money is to be split up among the first five competitors, the winner getting $5000 in addition to the Grand Prize cup. The Vanderbilt cup race has a notable list of drivers, many of whom will be seen in the Grand Prize also. Among the pilots are Ralph Mulford, Spencer Wishart and Harry C. Nelson. The race is to be a class E or non stock event. The cars will cover the circuit thirty four times, making a total of about 296.6 miles. The winner will receive $3,000 in cash and a permanent doner's trophy. Considerable interest will be centered in the small car or baby car event for the Wisconsin trophy. This is a class C nonstock race. The little machines will cover twenty laps of the course, making a total of 175.5 miles. In addition to the trophy the winner will receive $1,000 in gold and also a doner's cup. The competition for the Pabst trophy is open to class C nonstock cars. The cars in this event will be required to cover twenty five laps making a total distance of 218 miles. The award of possession of trophy for one year carries an additional prize of $2,000 in cash for the winner.

EXPRESS AGENT DROPPED DEAD IN BOSTON

John F. Kelley, local agent of the Atlantic Express Co., with an office on Daniel street, died very suddenly in the North station at Boston, on Thursday evening.

As far as could be learned, Mr. Kelley was on his way to this city when suddenly stricken and he died before medical aid arrived.

Medical Referee Magrath of Boston, who was called, identified the body from letters in his clothing, and he notified the police of this city, who got in touch with Kelley's relatives.

Mr. Kelley came here some time ago from Bangor, and he has lived here since the death of the former agent, Merrow.

He is a member of the Bangor Lodge of Elks and was a frequent visitor at the Home of the local lodge. He leaves a wife, who received the sad intelligence late last night.

BASE BALL

American League.

Cleveland, 9—6; Boston, 3—0.
Washington, 4; St. Louis, 2.
Detroit, 6; New York, 5.
Chicago, 1; Philadelphia, 0.

National League.

Boston, 7—7; Pittsburg, 5—8.
Cincinnati, 3—2; New York, 1—2.
Brooklyn, 9—4; Chicago, 6—12.
St. Louis; Philadelphia—Rain.

A baseball game between the All Stars with Sorette and Fisher battery and the P. C. U. with Trayers and Pruett battery, has been arranged for Saturday afternoon at the play grounds. It was at first intended to have Walter Woods catch for the All Stars, but the P. C. U. management protested on the ground that he did not play in the Sunset League.

The P. A. C. will play in Manchester Saturday, Sept. 28, and not this week as reported, so that all of the players will be available for the game. It seems to be a contest between the pitchers, Sorette and Trayers, some of the fans having the impression that he is as clever as Trayers.

John Cullen of this city has been appointed Test man at the telephone office in Exeter.

Effective Home Remedy For Tuberculosis

It is a serious matter when the lungs are affected. A trip away or to a sanatorium is not only expensive, but it involves separation from home and friends. Some are benefited, but few can safely return. Eckman's Alterative is effective for home treatment. For example:

231 S. Atlantic Ave. Haddanfield, N. J.

"Gentlemen: In the fall of 1905 I contracted a very severe cold, which settled on my lungs. At last I began to raise on my lungs. At last I began to raise sputum, and my physician told me I must go to California immediately. At this time I was advised to take Eckman's Alterative. I stayed at home and commenced taking it the last week in October. I began to improve and the first week in January, 1906, I resumed my regular occupation having gained 25 pounds fully restored to health. It is now five years since my recovery has been effected and cannot praise Eckman's Alterative too highly. I have recommended it with excellent results."

(Signed) W. M. TATEM

Eckman's Alterative is effective in Bronchitis, Asthma, Hay Fever, Throat and Lung Troubles, and in upbuilding the system. Does not contain poisons, opiates or habit-forming drugs. For sale by Benjamin Green and other leading druggists. Ask for booklet telling of recoveries, and write to Eckman Laboratory, Philadelphia, Pa., for additional evidence.

Dr. J. A. GARLAND, Dentist
CONGRESS STREET
Over National Mechanics & Traders' Bank
Telephone Connection
It will be noticed by some that the old "land-mark" (The White Dental Electric Sign) at the corner of High and Congress streets has been removed. But you will find us at the same old stand.

"Pleased To Meet You!"
Will you come into our store and let us introduce you to the famous
Fitform Clothes
They make friends easily--aristocratic looking styles with all the earmarks of custom made. When you try them on you'll be surprised that such elegant, form fitting clothes can be sold at such moderate prices.
N. H. BEANE & CO.,
Head to Foot Outfitters,
5 CONGRESS STREET, PORTSMOUTH, N. H.

NEW ENGLAND CONSERVATORY OF MUSIC
GEORGE W. CHADWICK, Director
SCHOOL OPENS SEPTEMBER 19, 1912.
PUPILS RECEIVED FOR A SINGLE SUBJECT AS WELL AS FOR FULL COURSES.
CLASS OR PRIVATE INSTRUCTION
PIANO FORTE, Organ, Orchestral Instruments, and Vocal Courses are supplemented by courses in Composition, Harmony, History of Music, Theory, Solfeggio, Literature, Diciation, Choir Training, Ensemble, Wood-Wind Ensemble, and String Quartette. The Normal Department trains for intelligent and practical teaching.
LANGUAGES: French, Italian, German, and Spanish.
THE FREE PRIVILEGES of lectures concerts and recitals, the opportunities of ensemble practice, and appearing before audiences with a complete orchestra, and the daily associations are invaluable advantages to the music student.
Free examination for entrance to Grand Opera School.
Offices open for Registration September 12.
For particulars and year book apply to
RALPH L. FLANDERS, Manager.

Lamson & Hubbard

Best in America

Leaders for Fall and Winter

FOR SALE BY
HENRY PEYSER & SON
PORTSMOUTH, N. H.

WEAR HUB RUBBERS This Winter

FRANK JONES HOMESTEAD ALE
ALWAYS Quality
ALWAYS Uniform
ALWAYS full value
ALWAYS a "square" deal for the nickel it costs you
ALWAYS call for your ale by the Name
FRANK JONES

ELDREDGE'S BEERS AND ALES
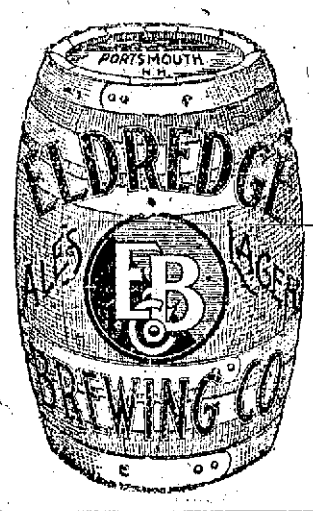

Have beenf or many years, and are today, the standard of excellence in the Art of Brewing.
Insist on
ELDREDGE'S
There are no others
"JUST AS GOOD"

WE ARE OVERSTOCKED WITH
RED CEDAR SHINGLES
And for the next Thirty Days will sell them at REDUCED PRICES to make room in our sheds for shingles now in transit. Red Cedar is coming to be recognized as the best material for shingles and ours is the BEST WASHINGTON STOCK, sawn full 2 inches to five butts and packed in "full count" bundles of 25 courses to each end. They do not rot, will outwear white cedar and cost less. Come and examine them.
McKenney-Littlefield Lumber Co.,
328 MARKET STREET.

Headquarters For New Hampshire People.

Hotel Bellevue
BOSTON.
Strictly FIRE PROOF
Convenient to Theatres and Shopping District
HARVEY & WOOD, Props

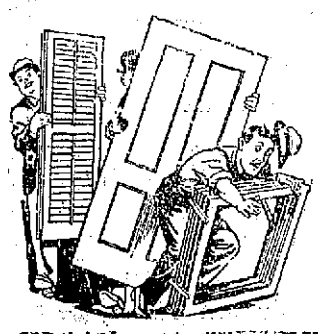
Blinds, Doors and Sashes
Made of New England Pine and by Experienced Hands
ARTHUR M. CLARK
5 and 37 Daniel Street

HOTTER THAN SUNSHINE
IS OUR COAL—LAY IN YOUR WINTER'S SUPPLY WHILE PRICES ARE DOWN AND QUALITY IS UP
THE CONSOLIDATION COAL CO.,
Phones 23-38-39. CHAS. W. GRAY, Supt.

"SCOOP," the Cub Reporter — The Right Catcher, But The Wrong Glove — By Frank W. Hopkins

Sugden Bros. Corner Green and Vaughan Streets — Dealers in all kinds of Building Materials — **Lumber** BLINDS DOORS WINDOWS — **Shingles** MOULDING FLOORING SCREENS — **Mill Work** PARIOD ROOFING DRAIN PIPE CEMENT

CLAIM AMERICANS BACKED MEXICO REVOLUTION

That C. F. Taft and Others Gave $5,000,000 to Start Uprising.

NEW ORLEANS, Sept. 19—Juan P. Didopp, diplomatic adviser of the Mexican Revolution, declared here just before leaving for Mexico, that Americans including Charles P Taft Henry Clay Pierce, president of the Waters-Pierce Oil Company, and representatives of the Harriman interests, had furnished money to President Madero of Mexico to finance his revolution against Diaz.

He said that $5,000,000 had been advanced, and that the loan had been repaid with a $20,000,000 premium.

Mr. Didopp added that a new junta would be formed to replace the one which has been broken up by the arrests of its members by United States officers.

FIRST MOTOR SHIP ARRIVES

New Yorkers Gaze in Wonder at Vessel of 7300 Tons Without Smokestack or Sails.

NEW YORK, Sept. 19—Men on craft in New York harbor looked with wondering eyes today upon a strange new vessel which glided swiftly and noiselessly, without smokestack or sail, through the shipping to her dock.

She was the Christian X, of the Hamburg-American Line, 7300 tons burden, the first motor ship which has visited the port, and she came in from New Odleans to get fuel oil tot run her to Hamburg. Her captain said that she consumes 10 tons of oil a day. He calls her the first ocean automobile.

NEWINGTON.

Mrs. Bennett of Portsmouth has recently been the guest of her sister, Mrs. Wm. Furber.

A company of young people from Portsmouth held a dance in the town hall one evening last week.

A whist party was held in the town hall last week under the auspices of Piscataqua Grange. A large crowd was present and the evening was pleasantly passed by all. Dainty refreshments were served before. Miss Mildred Dame furnished the music for the dancing which continued until a late hour.

Amos Moody of Lynn, Mass., is the guest of his sister, Mrs. Charles Coleman.

Miss Dorris Nutter is passing this week with her cousins, Mr. and Mrs. Stillman Packard.

Ralph Coleman is building a new milk room.

Mr. Alex McCloud and family have moved into the house owned by the heirs of the late Mr. Langdon Brooks.

Lawrence Staples is passing a week here and in South Eliot before entering his second year at Tuft's Dental College in Boston.

Dr. Byron Staples of Portsmouth was calling on relatives on Monday evening.

Mrs. Lyman Staples and family passed Suday with her sister, Miss Mary Pickering.

Mr. Goodrich and family of Lynn, Mass., were the guests of Mr. and Mrs. John Greenough over Sunday.

Mr. Hiram Pickering of Newburyport, Mass., passed Sunday with his father, Mr. Luther Pickering.

Mrs. Emma Pickering is having all her buildings newly painted. Mr. Otis of Portsmouth is doing the work.

Earle Harden left on Friday for Brooklyn, Mass., to join his brother Harry, and to learn a machinist's trade

AMERICANS HAVE A HARD TIME GETTING HOME

BOSTON, Sept. 19—Americans in Europe who have not made reservations for return passage are finding it difficult to obtain accommodations on any of the big liners. For that reason many of them are coming by steerage or engaging passage on freight boats whenever the opportunity offers. The Warren Liner Michigan, Capt. Evans, which came in today from Liverpool, had on board seven passengers, who found it impossible to get accommodations on any of the passenger steamers for several weeks to come. They said that England is filled with Americans and many of them are at their wits and trying to get passage home.

Mr. and Mrs. Josiah Jackson of Washington, D. C., were among the passengers on the Michigan. They have been connected with the government printing department at Manilla for four years, and are now on their way home. Mr. Jackson said that there has been a marked improvement in the harbor conditions at Manilla. The docks have been developed, the latest type of piers constructed, and big breakwaters built for the protection of shipping.

Vincent Kilborn, Herbert S. Fairbanks and Walter Stewart, of Boston; Alexander W. Ross, of Mansfield, Ohio, and Josiah S. Dean, of Liverpool, were the other passengers.

The Michigan brought in 2500 tons of general cargo.

W. E. Woods has a tire that will really stand oil. Try it. 4t s18

MINSTREL SHOW PACKS THEATRE

A record breaking audience greeted Lew Dockstader and George Primrose minstrels at the Portsmouth Theatre on Thursday evening and they thoroughly enjoyed one of the old time minstrel shows, with Lew Dockstader and George Primrose at their best.

The audience took every seat and the standing space in the rear of the hall was crowded, in fact the house was literally packed.

Dockstader and Primrose, the premier minstrel men of the country, have long traveled separate paths, each with their own show, but this year they got together and with a capable company they have been doing a big business. They have staged the show handsomely, that for the first part being especially beautiful.

The first part was very good with some fine solos, that of Raymond Wylie calling for several encores. Dockstader had a good song and Happy Naulty did a fine stunt in his band song. Primrose had a good song which gave him a chance to show his talent for dancing.

Sidney, Pierson, Webster and Stehman had a clever act entitled Memories of the Battlefield of Gettysburg.

Lew Dockstader had a political satire entitled The Bull Moose Dream, which was clever. He had the part of Teddy and in this well known character he made a hit.

One of the feature acts was that of the Brown Brothers, six in number, who gave a saxophone sextette which was a musical gem.

Primrose, who has the reputation of being one of the best dancers on the stage, had a dancing act with Foley and Murphy, two clever dancers.

The finals was a sketch entitled "Down Home," with a fine lot of singing and dancing.

A BOSTON GIRL'S BUDGET.

Remarkable Assemblage of Distinguished Foreigners at International Congress of Chambers of Commerce —Italian Settlement Youngsters Receive Scholarships — Boston Blinks at Brilliant Blaze—Valuable Additions to Hub's Art Treasures—Football Enthusiasts Hail New Bridge.

BOSTON, September 20, 1912—Bostonians are watching with interest the preparation of the exterior illumination in connection with the forthcoming electrical exposition at the Mechanics Building. Their interest has grown steadily form an indolent observation that "they're getting ready for the show" to an awed and absorbed attention which causes craning of necks from passing street cars on the daily trip to business. The finished effect will unquestionably be something the like of which Boston never before has been able to boast. Every line of the building is accented by white or colored bulbs and the minute architectural details are carried out in designs of colored lights. Great pillars of solid light are ready to indicate the entrances, and, withal, the passerby is nowadays wondering in hushed whispers how many bulbs there are altogether on the exterior of the building. The Great White Way concentrated in one city block might give an idea of the Prospective brilliance. Visitors to the show had better bring blue goggles.

With the opening of the football season comes the cheering news from Harvard that the long discussed Stadium bridge is to be erected in the near future. New Englanders who join the football crowds will have to creep once more slowly and timorously across the ancient draw which threatens each year to dump its burden into the waters of the Charles. The next time that Yale plays at Harvard, however, it is to be hoped that the Crimson and Blue banners may be carried gally over an artistic and substantial concrete structure which shall serve as a suitable approach to the Stadium. To Larz Anderson who has made the bridge possible many thousands of football enthusiasts will render a rousing cheer.

Valuable additions to the Hub's Museum of Fine Arts have recently been made, according to the report of M. Guiffrey, curator of the department of paintings, who has been touring European galleries and art sales in search of treasures. The four new acquisitions are of widely differing schools and fill important places in the Museum in illustrating the works of the famous painters. Gainsborough's "Portrait of John Eld, Esq." complements the landscape works by this artist; a cassone, or wedding chest, illustrating the story of Psyche, painted by Filipino Lippi is a sumptuous example of Italian panel work. Jan Maesys' "Judith," of the date 1545, the most important painting now existing among this artist's works, is the first 16th century Flemish painting to be acquired by the Museum Lastly is "Le Parnasse" by the celebrated Claude Lorraine. These treasures will add considerably to the visitor's interest in the Museum's already famous department of paintings.

The success of Boston's Music School Settlement was demonstrated at the opening of the school term, when over 150 pupils, the majority under 14 years of age, settled down to work. Several little North End musical aspirants received their scholarships for the past years works. These scholarships mean much to such children as the little fatherless nine year old girl whose future livelihood may result from such encouragement. One of the scholarships was awarded to a ten year old girl who has already composed several violin pieces. A number of ambitious youngsters were made happy by receiving scholarships which provided partially or wholly for their year's tuition. The instruction is given by a number of Boston's best musicians, and frequent cases of unusual talent are found among these little settlement children which would otherwise be doomed by poverty to oblivion.

The honor comes now to the Hub of entertaining the International Congress of the Chambers of Commerce, of which the delegates are already assembling. Representatives from practically every civilized country of the world are included in the list, and a most extraordinary gathering is promised. Extensive plans have been made by the Boston Chamber of Commerce, including a series of entertainments which, it is hoped, will forever put a quietus on the charge that this little metropolis is haughty and cold toward visitors. The news organ of the Chamber of Commerce will be published in a 24-page daily during the convention week, and will contain reports of the various meetings in three languages, for which purpose official stenographers from the Canadian Parliament have been imported. Not the Chamber alone, but mercantile establishments andeducational institutions are preparing to join in the cordial greeting to the visiting foreigners, and the city is rapidly assuming a gala aspect in honor of the event. ETHEL ANGLER.

A FEW TIRES

at reduced prices, regular new guaranteed goods to reduce stock, for one week: 28x3 shoes $10.70; 30x3, $11.45; 30x3 1-2 $16.50; 32x2 1-2 $17.90; 33x4 $26.80; 34x4, $28.65; 36x4, $29.45; 35x4 1-2, $37.15; 37x4 1-2, $38.20.

I also have quite a few odd size tires and full assortment of tubes: 30x4, $3.82; 33x4, $4.26; 35x4, $4.36; 35x4 1-2 $5.00; 37x4 1-2, $6.00 etc.

Unguaranteed 28x3 Shoes $9.00

Prest-O-Lite gas and air tanks: Goodear air bottles of all sizes.

Fire proof safes $10, $25 etc.

Chas. E. Woods, Bow St.

Read Want Ads. on Page 7.

A Truthful Talk

It is impossible to make the fool wise, but any wise man may become a fool. It is a wise man wholeto us make his suits because we make clothes that fit the gentlemen who appreciates the folly of a bad appearance.

The harder you are to please in fabric, the better pleased we will be to serve you, as our line of fabrics embraces hundreds of the choicest patterns in both imported and domestic materials. Step in and look them over.

They are really worth seeing. Army and Navy Uniforms.

CHARLES J. WOOD
MAKER OF CLOTHES OF TODAY

The Arthur E. Richardson Co

Have Your Fall Clothes Tailored To Order

your choice of 500 different cloths—new, rich, handsome and becoming.

You make your own choice of any of the nearly 500 cloths that we show, and you may have any pattern tailored into any of the 72 beautiful Fall models. Your measure will be taken perfectly and accurately here, your garment man-tailored in Chicago and delivered to you promptly with the absolute certainty of fitting you and pleasing you as nothing has ever suited you before.

10 per cent discount on all orders before Aug 24.

"THE SILK STORE"

Portsmouth Theatre

TWO DAYS ONLY - FRIDAY AND SATURDAY
SEPTEMBER 20 and 21

THE ROOF GARDEN TRIO, Singing and Talking

LES VALADONS, Novelty Wire Act

John Collins, Picture Songs

Next Week---MRS- GEORGE A. HIBBARD and Company

5 REELS - LATEST IN - 5 PHOTO PLAYS

Matinee 2.15, Evening 7 Sharp, Excepting Saturday Performance
Starts Promptly at 6.45.

Same Little Price, 10 Cents — A Few Reserved Seats, 20 Cents

HOTEL WHITTIER

Hampton, N. H.

UNDER NEW MANAGEMENT

Something New in a Country Inn—American and European Plan
Rooms with Bath and all Modern Conveniences
Garage and First Class Repair Shop for Automobiles
Especially Adapted to Automobile Parties

FRED M. CROSBY, Prop. LEWIS M TUTTLE, Manager

ASSOCIATE HOUSES

HAMPTON COURT, 1223 Beacon St., Brookline, Mass.
HAMPTON COURT FARM, South Natick, Mass.

A Want Ad Pays Well!

The Portsmouth Herald.

Established Sept. 23, 1884.

Published every evening, Sundays and holidays excepted, by the Herald Publishing company.

Terms:—$4.00 a year when paid in advance; 50 cents a month; 2 cents per copy, delivered in any part of the city or sent by mail.

Communications should be addressed to F. W. Hartford, Editor.

TELEPHONES

Editorial.....28 | Business.....37

Advertising rates reasonable and made known upon application.

Entered at the Portsmouth, N. H. postoffice as second-class mail matter

For PORTSMOUTH and PORTSMOUTH'S INTERESTS

UNION LABEL

OUR CANDIDATES:

For President,
WILLIAM H. TAFT
Of Ohio.

For Vice President,
JAMES S. SHERMAN,
of New York.

FRIDAY, SEPTEMBER 20, 1912.

The St. Louis Globe-Democrat says The world moves. Time is asked by the express companies to adjust their rates to the new parcels post law.

The Detroit News says the colleges are reopening, but the registrars are holding back figures on the enrollment until they ascertain how many freshmen are left alive after the first furious days of hazing are past.

The Cleveland Leader remarked that many people have their own peculiar ways of obtaining pleasure. That of Senator Jim Smith of New Jersey seems to be being thrown out of the democratic party.

The New York Sun says the interests of the public are deeply involved in every movement for increased opportunities for instruction and training of students for the practice of medicine and all such enterprises should be furthered and encouraged by the lay press. It is gratifying to note that since the fair and convincing report of Abraham Flexner of the Carnegie foundation there has arisen a marked activity tending to the enhancement of educational facilities for medical students. Thirty medical colleges now exact two years' college work for administration and five state examining boards demand the same qualifications. It is to be hoped that this requirement may be adopted by all medical schools and that ere long many of these may see their way clear to requiring a baccalaureate degree.

The Pittsburgh Gazette-Times says it is interesting news which comes from Mexico of the popular demand for return of Porfrio Diaz to bring out of the political and social chaos which is the fate of the country since his enforced withdrawal. Diaz has lived in Spain since then, and recently celebrated his eighty-second birthday. He is an old man and though he might have been equal to the administration of the national government for many years had not a revolution occurred which was beyond his strength and power he is too old for the task which awaits some one for lack of whom Mexico is in travail. No doubt the people of that nation as a whole are weary of strife and long for a restoration of old conditions. But the former greatness and security of Mexico were the product of one man and it is because there is no other like him in Mexico that things are as they are.

The Baltimore Sun says the Havre de Grace race track has created a condition no longer tolerable in Maryland. The whole scheme seems to have produced trouble from its very inception. Honorable gentlemen were used as talking horses, never dreaming they were lending their influence to a gamblers' scheme. Under the guise of a very simple act to aid the Belair fair, the gates were opned wide and the gamblers flocked down upon Maryland like harpies. There is an atmosphere of deceit and fraud around the whole affair. Members of the Harford delegation declare amendment were smuggled through Gov. Goldsborough says he was grossly deceived as to the effect of the bill, and had he known the truth would certainly have vetoed the measure. The first month's racing made Havre de Grace notorious as a gambling center. Our citizens are appalled at the prospect of Maryland becoming the biggest gambling state in the east.

Bird's Eye Views.

Before Mr. Rockefeller holds business conferences, at his home he will doubtless see whether one of the Burns detectives he has invited there is prowling around with a dictagraph.

The Phohibitionist candidate would be justified in offering a few words of warning about the uses to which the bumper corn crop shall be put.

When Germany holds a series of war games England is one of the most intentive spectators.

Even the Tammany tiber likes to have its head stroked by a candidate once in a while.

Time might be saved by starting the rigid inquiry as to 1912 campaign funds before the 1916 battle is fully under way.

America uses more soap than any other nation. We certainy ought to be making some headway even against dirty politics.

Governor Wilson did not want to eat dinner with Charles Murphy but the latter was no doubt able to get something at the night lunch carts.

All the good luck in the world has not been used up by other people and the person who sets to work resolutely will find some of it along his pathway.

The Youth's Companion editorially considers duty as the greatest word in the English language, love the most beautiful, and magnanimity the noblest.

Some further light might be gained on New England elections if the mathematical prodigy, Master Sidis could be turned loose on the calculations.

As political barometers, Vermont and Maine have not been much more conclusive in their information than some of the weather bulletins.

With Governor Johnson in action, seven Governors would seem to be six more than are really needed on the work.

Perhaps there will be more time for tennis and raymaking at Oyster Bay after this rude campaign is over.

If Mexico drifts into the dynamite habit there will be very little hope for it.

Current Comment.

The New York Police Joke

The comic side of the New York police abomination comes to light in the disclosures that are being made in connection with the arrest of the two gunmen who were captured Saturday night for complicity in the Rosentral killing. The attorney now says that these so called fugitives from justice went about for weeks through the streets of New York and Brooklyn with practicaylly no attempt of concealment, mixed with the crowds at Coney Island on several occasions, walked past policemen in large numbers without trying to conceal their faces or disguise their identies, and only took precautions against their detection by over curious people who might have been inspired by the offer of a large reward to try and ferret them out. In other words these two young men had no fear of the police who were nervous on the score of amateur detectives. It is even said that on one occasion they stood on a corner within a stone's throw of police headquarters and argued for some time over the point of whether they should imitate the example of Harry Vallon and surrender themselves into custody. If all these things are true the police of New York have indeed been made supremely ridiculous. The fairy story that has been concocted about shrewd sleuthing leading to the uncovering of the hiding place after a search for the peculiarly named laundry in connection with a moving picture show and located in a foreign neighborhood, a search which covered half a dozen cities and took several weeks is at least serving a good turn in giving the town some amusement. That in a measure relieves the strain caused by the disclosure of the police crimes.—Washington Star.

NEW PETITIONS

There has been filed with the Public Service Commission the following petitions.

Massachusetts Northeastern Street Railway Company, and Hudson Pelham and Salem Street Railway Company; petition for an order authority the sale and transfer by the second petitioner to the first petitioner of its property and franchises, and permitting said first petitioner to issue its capital stock in payment therefor.

C. M. Lane et als, vs. Boston and Maine railroad; petition relating to stations, station grounds and side tracks at Littleton.

Hearings have been fixed for Oct. 7 at the office of the commission in Concord on the petition of the Grafton County Electric Light and Power Company, and the Mascoma Electric Light and Gas Company.

There has been a big decrease in railroad travel in this section the past week.

Philadelphia Mermaids Swim Delaware River With Their Hands and Feet Securely Fastened Together.

Photos by American Press Association.

Katherine Wallace and Margaret Stanton, two young women swimmers, recently swam across the Delaware river at Philadelphia with their hands and feet tied. The current was running swiftly, and several times it was feared that the daring swimmers would have to give up their undertaking. The swimmers, being bound, were forced to make their strokes with the muscles of the back and shoulders. Thousands of persons witnessed the feat. The young women's wrists and ankles were badly chafed by the thongs with which they were bound.

OFFICERS ELECTED.

Important Business Transacted by State Federation of Labor

The state Federation of Labor which has been in session in Nashua for the past three days closed on Thursday.

The following officeers were elected for the ensuing year: President B. L. Nutting of Concord; vice president, M. F. Conley, Manchester; second vice president, J. E. Washington, Milford; third vice president, Daniel J. Sullivan, Nashua; fourth vice president, A. N. Lavigne, Lebanon; fifth vice president, D. M. Hughes, Berlin; sixth vice president, John Quirk, Portsmouth; secretary, treasurer, John J. Coyne, Manchester J. J. Coyne, George Evans, Concord, and Matthew A. O'neil, Manchester; were appointed to the legislative committee.

The committee on the legislation was instructed to introduce the following bills in the legislature next winter, and to work for their enactment:

To provide for the appointment of a factory inspector and defining the duties of the office.

To amend the employers' liability act by adding other dangerous employments, by increasing the amount of specified compensations and by providing a fixed indemnity for classified injuries.

To raise the age limit for employment in industrial establishments from 12 to 14 years; only seven states now permit children to be employed at the minimum age now allowed in New Hampshire.

To promote the use of union cut paving blocks.

To provide that no contract shall be made for the labor of any convict for less than $1.00 a day, one half of which sum shall be paid to the persons dependent upon the prisoner at the time of arrest.

To provide for the extension of the weekly payment law to state employes other than salaried officials.

To raise the price of state printing so that persons paying fair wages may compete for the work and adopting the union label for state printing.

To prohibit employers discriminating against the members of trade unions.

To regulate the proceedings

To regulate the application of injunction proceedings.

To allow peaceful picketing.

To provide for the initiative, referendum and recall.

To prevent competition between prison made goods and the product of free labor.

To create a board of conciliation and arbitration with powers to investigate, but in no way abridge the right to strike.

The convention also adopted a resolution recommended by the committee on resolutions that the labor commissioner be asked to investigate the reports that certain manufacturers Years' day had violated the law making January first a legal holiday.

WANTED — General housemaid where second maid is employed, no washing.

Apply 341 State St.

Shoes

that will wear and be COMFORTABLE

GOODYEAR WELT

Now that the fall season is approaching, some such shoe will be appreciated--double soled to heel, with soft uppers, gives a good foundation, without the usual harshness of a stiff upper, and when you can purchase these at $3.50, notwithstanding the high priced leather market, you may consider yourself fortunate.

F. C. REMICK & CO.

11 Congress Street.

GIRL WOULD JOIN THE NAVY

Newburg Miss Tries to Enlist, but Uncle Sam Says No—Declares She Was Born at Sea.

Newburg, N. Y.—Catherine Elliott, 18 years old, applied at the navy recruiting station for enlistment. Her father was a sea captain. She gave her birthplace as "at sea, bound from Melbourne to New Orleans," and she was raised afloat.

Miss Elliott was disappointed when informed that men-of-war were only for men, and said she would communicate with the navy department and learn the reason. She speaks five languages, has been in twelve countries, sailed on seven seas, and can take a trick at the wheel.

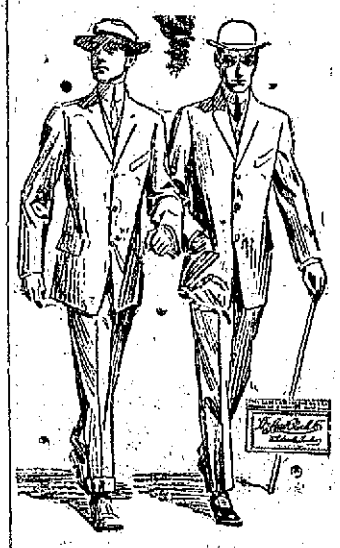

Give your looks a fair show

Why spoil them with dubby clothes? You can just as easily wear clothes that *fit* and have *style*. You can be as stylish looking as the best dressed man you know.

Take a good look at our Fall styles in STEIN-BLOCH. Take it today. Prices right.

HENRY PEYSER & SON,
"Tops of the Period"

Granite State
FIRE INSURANCE COMPANY
OF PORTSMOUTH, N. H.
Paid Up Capital $200,000

OFFICERS — Calvin Page President; Joseph O. Hobbs, Vice President; Alfred F. Howard, Secretary; Jean W. Emery Asst. Secretary.

ELECTRICAL CONTRACTOR
Houses Wired for
ELECTRIC LIGHTING, BELLS, GAS LIGHTING AND ANNUNCIATORS
SPEAKING TUBES PUT IN
Estimates Cheerfully Given
Twenty Years' Experience in the Business
G. M. D. FERNALD,
49 Hanover St.
Telephone Connection.

FOR SALE
THE SAMUEL H. AYERS PLACE
St., about 110 ft. on Middle St. 500 Middle St., corner Wibird could be made in two lots, large modern house, all modern conveniences, one of the best locations on Middle St. Apply on the premises or to
J. HOWARD GROVER
35 Austin Street

A. J. LANCE, M. D.
Diseases of the Eye, Ear, Nose and Throat
CONGRESS ST., PORTSMOUTH, N. H
Hours, 9.30 to 2; 2 to 4.

WEAR HUB RUBBERS This Winter

Where Your Tailor?

CLOTHES carried over from last season don't embody the style for today. If your Fall and Winter clothes are made expressly for you by our exclusive Chicago tailors,

Ed. V. Price & Co.

they will be absolutely correct in shape, pattern and workmanship, and you will have your choice of about 500 excellent new woolens. Our prices are reasonable. Have us take your measure today.

ROOT the HATTER 4 Market St.

AUTOMOBILE INSURANCE
Covering Fire, Liability, Property Damage Done and Sustained, placed by
C. E. TRAFTON,
General Insurance Agent
PORTSMOUTH, N. H.
Those desiring this form of insurance will find it greatly to their advantage by first consulting us

NOW IS THE TIME
to have your Lawn Mower put in order.
EWING MACHINES, CASH REGISTERS AND TYPEWRITERS REPAIRED.
LOCK AND GUNSMITH.
C. R. PEARSON
Haven Court Tel. 819-2

DR. S. F. GRIFFIN, Dentist
NEW BANK BUILDING,
Pleasant Street,
Rooms 17-18.
OFFICE HOURS, 9 to 12 a. m.
2 to 5 p. m.

FRED W. BOLAND, D.V.S.
Veterinary Surgeon
Graduate United States College Veterinary Surgeons, Washington, D. C.
Office and Kennels
608 State St Tel. 832-

SAVINGS MADE

AND DEPOSITED
With This

strong bank regularly means not only 3 1-2 per cent interest added to the amount, but a fund from which expenses can be paid later for

Education, Travel, Business or Adversity

Money never outgrows its usefulness, so keep saving and depositing it with this bank.

PISCATAQUA SAVINGS BANK,

C. A. HAZLETT, President.
C. W. BREWSTER, Treasurer

KITTERY LETTER

Breezy Items From Village Across the River.

Regular meeting this evening of Derego Encampment, at Odd Fellow's hall.

Degree staff members of York lodge are asked to be present at the next meeting, Sept. 26, as four candidates will be taken in.

Mr. and Mrs. Hiram Sherburne of Love lane are visiting their daughter Mrs. Walter Snyder of Philadelphia.

The Phoebes will meet with the Misses Locke of Government street instead of the vestry of the church this evening and a good attendance of members is resired as business of importance is to come before the meeting.

The road bed of the Atlantic Shore Railway along Government street is being repaired.

Mr. and Mrs. Guy Langton of Jersey City are visiting the former's parents, Mr. and Mrs. Chester Langton of Kittery Depot.

Miss Arvilla M. Shaw and Mrs. Allison J. Hayes were visitors in Exeter on Thursday.

Mr. George Curtis of Walker street on Thursday received the sad news of her father's death at his home in Canada.

TIRES AT CASH PRICES.

I have in stock a few Diamond, Morgan & Wright and Federal Tires new guaranteed goods,

28x3 $9.00 unguaranteed.
28x3 $11.10 guaranteed.
30x3 $11.85 guaranteed.
30x3 1-2 $17.20 guaranteed.
32x3 1-2 $18.30 guaranteed.
31x4 $25.45 guaranteed.
33x4 $37.20 guaranteed.
34x4 $28.05 guaranteed.
36x4 $29.85 guaranteed.
34x4 1-2 $24.95 unguaranteed.
35x4 1-2 $36.55 guaranteed
36x4 1-2 $37.55 guaranteed.
37x4 1-2 $38.60 guaranteed.

Cash prices for quick sales,
One 700 lb fire proof safe $27.50.
P-O-L Gas Tanks used tire chains.
Chas. E. Woods, Cadillac Agent, 60 Bow St., City.

OBSEQUIES.

William H. Seymour.

The funeral of William H. Seymour was held from his late home on Lennett St., today at 2:30 P. M. Rev John A. Goss of Haverhill, Mass., officiating. Interment was in South Cemetery in charge of Unterdaker O W. Ham.

KITTERY POINT

What Is Happening In the Harbor Town.

Harry Roberts is acting as dispatcher on the Atlantic Shore Railroad for a short time.

Miss Hertha Keene is entertaining relatives from Rochester, N. H.

Ray Fuller is employed at Marshall's sawmill in Strathan.

Miss Eleanor Lambert has entered Colby College in Waterville, Me.

Mrs. James Baker of Newcastle was the guest of her sister on Thursday.

Miss Eva Hutchin of Newcastle has been the recent guest of relatives in town.

Mrs. Frank W. Cleaves of Sangerville, Me., attended the funeral of her father Jesse Tobey.

Mrs Herbert Baker has concluded her duties at York Harbor.

The K. F. G. Fancy Work club was entertained on Thursday afternoon by Mrs. George A. Kimball.

Mrs. A. E. Hamlin of Dorchester Mass., has been the recent guest of Capt. and Mrs. Thomas D. Bray.

Mr. and Mrs. Harry Roberts are entertaining relatives from out of town

The Sewing Bee connected with Bible class of the First Christian church met all day on Thursday at the home of Mrs. John Gawson.

Mrs. Charles Favour still remains quite ill at her home, though somewhat improved in condition.

Hon. Horace Mitchell spent Thursday in Boston.

Constitution Lodge has received an invitation to work the ... rank for Damon Lodge Oct. 1. All members of the rank team and brothers interested are requested to be present at the meeting Tuesday evening next, when there will be a drill to prepare for the work. After the drill a collation of ice cream and cake will be served. It is hoped that a large number of the brothers will attend this meeting and help make arrangements and plan for our winter work.

AN EARLY BIBLICAL ROMANCE

First Popular Story In Literature World Is Discovered in Elephantine.

Assouan.—What is declared to be the earliest popular romance in the literature of the world has come to light in Elephantine,, an ancient island in the Nile, near Assouan. This tale, bearing the title "Aclcarius," is found in an ancient African manuscript. It was written about 500 B. C. The tale is referred to by the author of the Book of Tobias, and later it appears in a modified form in the Arabian Nights. The manuscript has been restored by a German translator, who gives an entertaining synopsis of its contents:

"The wise Achikar is the vizier of the king Sinacherib and his son Asurachiddin. He is extraordinarily rich, but has no son. When he complains of this to the gods he receives the advice to adopt his nephew Nadan in place of a son. He follows the advice and instructs Nadan in all wisdom—the romance gives his precepts in detail—and then commends his foster-son to the king as his own successor. Asurachiddin agrees, but Nadan misuses his position, and when

Ruins on Island of Elephantine.

Achikar rebukes him for it he slanders the wise old man, denouncing him to the king as a traitor. Achikar is so stunned with horror that he is unable to utter a word in his own defense, whereupon the ruler gives orders to Nabusamach to put him to death. But Nabusamach, who had once been saved from death by Achikar, kills a slave in his place and hides the old man in a secret dungeon.

"The Egyptian Pharaoh hears of the vizier's downfall and promptly declares war on the Babylonian unless he shall ransom himself by the performance of a heavy task. The king's councillors are at a loss for words of advice. In this dire need Nabusamach confesses that Achikar still lives and the king may avail himself of his counsel. The old vizier promptly rescues the king, to the great annoyance of the Pharaoh.

"The conclusion of the tale is as naive as it is amusing in its oriental viewpoint. Nadan is deposed and brought in chains before Achikar, who has him incarcerated and fed on bread and water. Meanwhile he daily regales him with intellectual sustenance in the shape of stories and fables which are packed with both worldly wisdom and spiritual edification. This is especially interesting because it recalls the plan of the ancient Sanskrit collection of instructive tales known as the Hitopadesa.

"The wretched Nadan takes the treatment very ill. Overcome with anger and chagrin—and possibly ennui—he "swells up and bursts"!

"This history was widely known in the Orient and was piously commented on by the writer of the Book of Tobias as follows:

"'Behold, my son, how Nadab (Nadan) dealt with Achikar, that he brought him alive into a dungeon under the earth. But God recompensed him for his sorrow. He came again unto the light and Nadab went hence into eternal darkness.'"

Serves Music Steaming Hot.

An indulgent father took his young son to the circus. The boy had witnessed the street parade earlier in the day and was especially interested in the calliope, the shrill music of which he heard immediately upon arriving at the show grounds. He wanted to inspect the strange instrument and dragged his father across the lot and up to the machine. Both could feel the heat from the boiler.

The boy looked it over carefully and watched the operator pounding out the familiar tunes, then turning to his father said:

"Gee, that's certainly hot music!"

Palmolive Offer Extraordinary!

A Bona fide $1.90 value

FOR 88c

At the TILTON DRUG STORE Only

HERE IS WHAT YOU GET:

Six Cakes Palmolive Soap, .90
One Jar Palmolive Cream, .50
One Bottle Palmolive Shampoo, .50
$1.90

Our price for the Combination 88c

EXPLANATION—This is a special concession granted us by the manufacturers, so that you may learn of Palmolive Shampoo, which is an exceptionally fine product and contains a wonderful blend of Palm and Olive Oil.

We advise you to take advantage of this excellent offer.

At the TILTON DRUG STORE Only

Sale Starts Saturday

The New HUDSON "37" FURNISHED COMPLETE --NO EXTRAS TO BUY

DON'T FAIL TO SEE THIS CAR : It is Here

The Masterpiece of 48 Engineers. They had a hand in Building 200,000 Cars of 97 Well Known Makes

ELECTRIC SELF-CRANKING. ELECTRICALLY LIGHTED

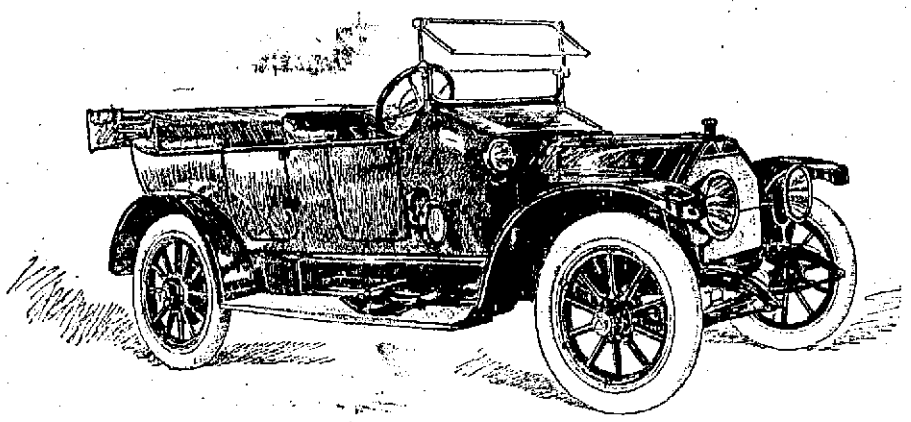

In the HUDSON "37" is expressed the combined skill and experience of the greatest body of automobile engineers in the country.

These men represent the training of the greatest factories in the world. They have learned what experience has taught the 97 principal makers of Europe and America.

They were active, important members of those various organizations and combined, had a hand in the production of more than 200,000 automobiles.

Imagine what strides, what advancement, men of such experience are bound to offer in the car which all have joined in perfecting.

You probably have an ideal of what a motor car should be. Your knowledge of automobile shortcomings undoubtedly has suggested improvements which you would have in a car if it were built to your order.

Well—here is where you will find not only what you wish to see, but also what has been expressed through the experience that has been gained from the 200,000 owners that have used the cars that these men have helped to build.

It is all in one car it expresses as nearly the limit of four cylinder construction as has been reached.

It Has Features No Other Car Possesses

No car you can get today regardless of price, has all the features that are offered in the "37."

Consider for a moment the rapid advancement that has been made in motor car building. It is almost as startling as the changes in fashion. Think how strange are the open cars of two years ago. What proportion of their original cost do you think such cars now bring? It is not due to wear that their value has declined so much. It is the advance that has been made in automobile building since the open cars were put on the market.

With that thought in mind you must recognize the importance of choosing wisely now. Automobiles as now built should be of service for many years and you don't want to feel that you will have to buy a new car in two, three or four years because the one you have just purchased will at that time, be out of date.

At the head of these experts is Howard E. Coffin, the foremost automobile engineer of America, recognized here and abroad as the most startlingly original designer the industry has produced.

His genius is an inspiration to his associates. From him they have gained in ability. On account of them he has become a broader and more versatile builder.

What one man lacked in experience, some one of his associates was able to supply. The problems one was unable to solve, others soon found the answer for.

That accounts for the completeness of this car. That accounts for the fact that you will find on it the very things that you have wished to find on an automobile. That explains why this car will do the things which other four-cylinder automobiles have failed to accomplish.

Your Safety in This Choice

No one is likely to soon have many new ideas to offer that these 48 engineers have not already anticipated.

They all combine in saying that the New HUDSON "37" represents the best that there is in four-cylinder construction.

They proved every move they have made through 20,000 miles of gruelling country, mountainous, mud and snow driving.

The most abusive treatment one of the most skilled drivers in the world could give this car in the thousands of miles he drove it, without developing a single weakness, or discovering a single detail in which improvement could be made either in design, construction, simplicity, easy riding qualities, responsiveness, safety, or power, is a guarantee that you will find it expresses your ideal of what a four-cylinder car should be.

Some Noticeable Features

Electric Self-Cranking. Automatic will over motor 30 minutes. Free from complications. Simple. Positive, effective.

Electric Lights. Brilliant head lights. Side lights, Tail Lamp. Illuminated dash. Extension lamp for night work about car. All operated by handy switch on dash.

Ignition. Integral with electric cranking and electric lighting equipment. Delco magneto spark. Known as Delco Patented System, the most effective, efficient yet produced.

Power. Four-cylinder—en bloc, long stroke. New type, self-adjusting multiple jet carburetor. High efficiency, great economy, 48 horsepower, brake test. 37 horsepower at 1500 revolutions per minute.

Speedometer. Clock. Illuminated face. Magnetic construction. Jeweled bearings. Registers up to 60 miles an hour. Eight day keyless clock.

Windshield. Rain vision and ventilating. Not a makeshift. Not an attachment. A part of the body.

Upholstering. 12 inches deep. Highest development of automobile upholstering. Turkish type. Soft, flexible, resilient. Comfortable positions. Hand-buffed leather—the best to be had.

Horn—Bulb type. Concealed tubing.

Demountable Rims. Latest type Light. Easily removed. Carry 36x4" Fisk tires—heavy car type. Extra rim.

Top. Genuine mohair. Graceful lines. Well fitted. Storm curtains. Dust envelope.

Bodies. Note illustration. Deep, low wide and comfortable. You sit in the car—not on it. High backs. Graceful lines. All finished according to best coach painting practices, 21 coats—finish and color.

Nickel trimmings throughout.

Gasoline Tank. Gasoline is carried in tank at rear of car. Simple, effective, with two pound pressure. Keeps constant supply in carburetor either going up or down hill. Magnetic gasoline gauge continually indicates gasoline level.

Wheels. Extra strong. Artillery type. Ten spokes in front wheel. Then hub flange bolts. Twelve spokes in rear wheel. Six hub flange bolts. Six spoke type.

Bearings. All Roller bearings thoroughly tested. Latest type.

Rear Axle. Pressed steel. Full adjustable full floating. Large bearings. Heat treated nickel steel shafts. Easily disassembled, an item which indicates the simplicity and get-at-ableness of the entire car.

Simplicity. The HUDSON standard of simplicity is maintined. Every detail is accessible. There is no necessary weight. All oiling places are convenient. There are but two grease cups on the motor. Every unit is so designed that it can be quickly and easily disassembled. Think what an advance this is over even the previous HUDSON—the "37"—"Car with 1000 less parts."

Models and Price. Five-Passenger Touring. Five-Passenger Torpedo. Two-passenger Roadster—$1875, f. o. b. Detroit. One price to all—everywhere.

For Sale by ROCKINGHAM GARAGE

DICKEY & EDWARDS, Proprietors

VAUGHAN STREET, PORTSMOUTH, NEW HAMPSHIRE

WEAR HUB RUBBERS This Winter

THE SIEGEL STORE, 57 MARKET ST.

Special Sale All This Week

Of Manufacturers' Sample Suits and Coats for Ladies, Misses and Children at One-Third of the Regular Prices.

Our buyer in New York has purchased the Entire Sample Lines of Several High Class Manufacturers at One-Third of the Regular Prices and has sent us a part of the stock and we have placed them on sale here. If you are looking for something special in the line of a Suit or a Coat you will find it here at a saving of $5.00 to $10.00 on a Suit or a Coat.

We Send Goods on Apprval to Any Part of Rockingham County.

NOTICE---We Make All Alterations Free by Five Expert Fitters.

THE SIEGEL STORE, 57 MARKET ST.

THE STORE OF QUALITY FOR THE PEOPLE

THE WHITE STORE.

"THE STORE OF NEW MERCHANDISE"

The Season's Smartest Styles

In Suits, Coats, Dresses and Skirts for Ladies and Misses. You will like these new styles because they have that "dash" and "go" to them that appeals to most women

Ladies' New Suits, $10.00 to 35.00
Ladies' New Coats, 6.00 to 35.00
Ladies' Serge Dresses, 4.98 to 18.00

To fully appreciate these you must see them

Sweaters in all colors from 50c to $7.50

The White Store

A. SALDEN, Manager.

60 Market St., Next 5 & 10 Cent Store.

ROOSEVELT PROGRESSIVE REPUBLICANS ORGANIZE

Elect Officers and Will Put Ticket in Field for State and County Elections.

A meeting of the Progressive Republicans was held at Exchange Block on Thursday evening, and an organization to be known as The Roosevelt Progressive Republican Association was formed with the following officers:

President, Sperry Locke.

Vice Presidents, Frank E. Leavitt, Robert I. Sugden, H. P. Montgomery, W. C. Taylor, David Urch, Dr. S. F. A. Pickering, Dr. James A. Garland, James A. McCarthy, Edwin O. Prime, F. H. Meloon, O. L. Frisbee, Charles H. Walker and Goodwin E. Philbrick.

Secretary, Ernest Holmes.

Treasurer, Charles R. Quinn.

A nominating committee consisting of Sperry Locke, David Urch and Ernest Holmes was appointed to bring in a list of officers for the county and state election.

PUBLIC SERVICE COMMISSION

There has been filed with the Public Service Commission the following petitions:

Massachusetts Northeastern Street Railway Company and Hudson, Pelham & Salem Street Railway Company, petition for an order authorizing the sale and transfer by the second petitioner to the first petitioner of property aand franchises, and permitting said first petitioner to issue its capital stock in payment therefor.

C. M. Lane et als. vs. Boston & Maine Railroad, petition relating to stations, station grounds and side tracks in Littleton.

Hearings have been fixed for October 7, 1912, at the office of the Commission in Concord, on the petition of Grafton County Electric Light & Power Company and on the petition of the Grafton County Electric Light & Power Company, Lebanon Electric Light & Power Company and the Museoma Electric Light & Gas Company.

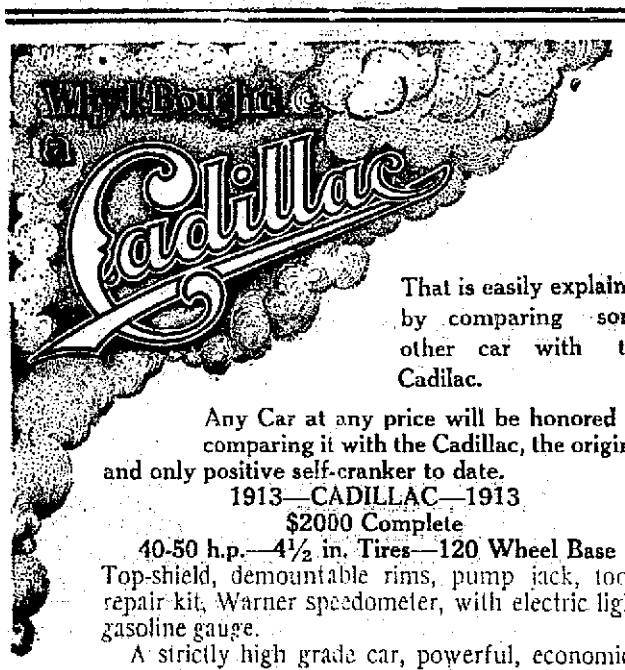

That is easily explained by comparing some other car with the Cadillac.

Any Car at any price will be honored by comparing it with the Cadillac, the original and only positive self-cranker to date.

1913—CADILLAC—1913

$2000 Complete

40-50 h.p.—4½ in. Tires—120 Wheel Base

Top-shield, demountable rims, pump jack, tools, repair kit, Warner speedometer, with electric light, gasoline gauge.

A strictly high grade car, powerful, economical and luxurious; with trouble and doubt left out.

CHAS. E. WOODS, BOW STREET, PORTSMOUTH, N.H.

Agent for Rockingham, Strafford and York Counties—Catalog mailed for the asking.

IF you want to buy or sell Real Estate in Portsmouth or vicinity there are three things to be remembered.

First— The Name—Clarence H. Paul.

Second—The address—9 Congress Street.

Third—The Telephone Number—322-W.

With these three facts firmly fixed in your mind the result is sure to be

SAFE SPEEDY AND SATISFACTORY

CLEAN READING CLEAN SHAVING

THIS PAPER PROVIDES BOTH

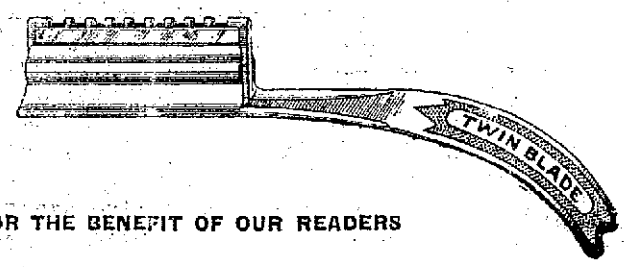

FOR THE BENEFIT OF OUR READERS

We have made arrangements whereby they can secure for a limited time only, this beautifully finished, Diagonal Stroke

TWIN BLADE SAFETY RAZOR

Regularly sold for $1, for one coupon cut from this paper and only 48c.

This is the only safety razor we have seen that makes a professional barber's stroke possible.

It is constructed on an entirely new principle and does away with the sensation of pulling, scraping and tearing, the common fault of the ordinary "hoe-type."

The peculiar curve of the handle so fits the hand that you get an unusually firm grip, absolutely preventing vibration and permitting a natural, sweeping, DIAGONAL STROKE.

This razor is better finished than razors costing many times as much, and will give you more real satisfaction than any razor you can buy, no matter what the price.

For the convenience of our readers, the Portsmouth Herald has made arrangements with The Tilton Drug Co., 31 Market St., to redeem this coupon.

THIS COUPON properly filled out and presented to The Tilton Drug Co., 31 Market St., with 48c (52c by mail), entitles the bearer to a dollar TWIN BLADE SAFETY RAZOR, with the compliments of The Portsmouth Herald.

Name .....

Address .....

FOR A BAD STOMACH PAPE'S DIAPEPSIN

Time it! In Five Minutes Gas, Sourness and Indigestion Goes

Sour, gassy, upset stomach, indigestion, heartburn, dyspepsia; when the food you eat ferments into gases and stubborn lumps; you head aches and you feel sick and imserable, that's when you realize the magic in Pape's Diapepsin. It makes such misery vanish in five minutes.

If your stomach is in a continuous revolt—if you can't get it regulated please, for your sake, try Diapepsin. It's so needless to have a bad stomach—make your next meal a favorite food meal, then take a little Diapepsin. There will not be any distress—eat without fear. It's because Pape's Diapepsin "really does" regulate weak, out-of-order stomachs that gives it it's millions of sales annually.

Get a large fifty-cent case of Pape's Diapepsin from any drug store. It is the quickest, surest stomach relief and cure known. It acts almost like magic—it is a scientific, harmless and pleasant preparation which truly belongs in every home.

HALL OF FAME IN FRISCO

Native Sons and Daughters of California Will Be Represented in Art Glass.

San Francisco.—San Francisco, like New York, is to have a Hall of Fame. Therein the twenty native sons and daughters of California, who have done most to reflect glory on their state, are to be glorified in art glass and sculpture.

The temple is being erected by the Native Sons' organization. In the main hall are twenty oval frames, garlanded with laurel wreaths. In each will be placed the art glass effigy of one who has helped make history in California.

Three daughters of the state, Gertrude Atherton, Sybil Sanderson and Mary Anderson, have been selected for the honor. The public is invited to name the following seventeen. On the walls will be placed portraits of many, who, though not natives of California, have been identified with the state.

RECALL OLD RECORDS

AMERICA HAS HAD HORSES OF RARE RENOWN.

Interesting Comparison of Those of Eighty Years Ago With Jerry M.'s Recent Remarkable Race in Ireland.

Carrying 175 pounds and racing over turf, making many jumps, Jerry M., an Irish thoroughbred, covered a distance of four miles in ten minutes flat. He is considered the greatest horse in Ireland, and perhaps on the continent, and in view of the heavy weight carried, is truly a wonder. But, says a writer in the Horseshoers' Journal, what about the old warriors of the American turf, those of the '30s and '40s going the same route, working at the trotting gait and covering distances in a little slower time.

The Dutchman, in May, 1836, on the Canterville (L. I.) course under saddle and at the trotting gait, went four miles in 10:51. The weight carried by the horse is not stated, but judging from Hiram Woodruff's scaling of 160 pounds, without saddle, it is safe to say that the Dutchman carried nearly as much weight as Jerry M. did when he won the Liverpool Grand National Steeplechase recently in ten minutes.

When it is considered that the Dutchman worked at the trotting gait, the performance is all the greater. Ten minutes and fifty-one seconds for four miles was the best of early days, and the mark was a record for many years for trotters working under saddle. Reduced to miles it means that the average for each was 2:42¾.

The record for runners for four miles made previous to 1842, was held by Fashion, who won over Boston, a nine-year-old, in 7:32½ or 1:15⅙ for each mile covered. The record was established at Union Course, L. I., in May, 1842, the best previous record for the same distance being held by Eclipse in a race with Henry over the same course in May, 1823, the time being 7:37.

The wonderful prowess of Eclipse and other horses of the time was established by the fact that they could repeat the same long distance on the same day, though not in time as fast as the first heat. Eclipse in his race worked under the three in five plan, and each heat was made in time as follows: First heat, 7:37; second heat, 7:49; third heat, 8:24. This was in 1823, 89 years ago, when blood was put to a test, the four miles route being not an uncommon thing to witness.

Tracing the lines of the thoroughbreds back into history, how many times we see the name of Eclipse mentioned; his blood intermingles with the very select of the present day, and the reason why is easily seen. Time has not made great changes in the thoroughbred line if the performances of Eclipse are figured up.

Still, It Seemed Warm.

A Cherryvale merchant came home from the breeze of an electric fan and three iced cakes last night and said peevishly to his wife: "You can certainly get this house good and warm. What do you do to do it?" And the wife replied meekly, as she pushed back the few straggling hairs and nailed them in place with a grinning wire hatpin: "I don't see why it is hot; I put a ham on to boil at six o'clock this morning and baked bread, and did a little ironing, and while I had the oven hot I baked a batch of cookies and a couple of pies and heated the water for the children's baths and scrubbed the floor. But I haven't had any fire to speak of except to broil a steak and bake some potatoes since five o'clock this afternoon. It seems kind of cool-like to me."—Cherryvale (Kan.) Journal.

High Prices for Pictures.

I have before me the catalogue. If you went through it with me we should mark the general increase in prices, and we should see how fashion is a particular and powerful factor in some cases. I could show you the Holbein portraits—"Charles Brandon, Duke of Suffolk," with the marked price £50 8s; "Martin Luther" and "Lady Guilford," £30 and £16 respectively; "Anne Boleyn" and "Calvin," together £28 7s, and so on. Then we could reflect upon "The Duchess of Milan," by the same master, which was presented to the National gallery by the National Art Collections Fund at a cost of £72,000.—London Opinion.

Rats and the Plague.

There is a theory that the old brown rats aided the spread of plague in Europe, because the fleas which infest them are more likely to take up their abode on human beings than are the parasites of the Norway rat. This is hardly demonstrated beyond the fact that the cessation of plague epidemics in England and western Europe was about coincident with the Norway rat invasion. It seems to have been proved in California that the gray rats can spread the infection, but if the black rats spread it faster, we may yet be brought to concede some good in the gray Norway rat pest that has heretofore driven out its older brother.

In These Days.

"All the world's a stage, you know."

"Yes, but not all the men and women are actors. Some have to sit in front and look at the moving pictures."

IMMEDIATE RELIEF EASILY SECURED

Are You Debilitated.

Tona Vita Will Bring Back Health and Happiness to Run Down, Discouraged People.

A man or woman afflicted with a debilitated condition has little chance for happiness, as the trouble always produces a mental depression that causes the sufferer to look on the gloomy side of life, be dissatisfied with the present, and have small hope for the future.

Are you in this run-down, debilitated condition? Do you tire easily sleep poorly and feel half dead most of the time? If you are, you can get immediate relief and renew your ability to fight life's battles by letting this great Tonic build you up and restore your strength. Don't drag around feeling miserable and hopeless, another day. You will positively be astonished how quickly "Tona Vita" will start you on the road to health. The tonic is sold with the distinct understanding that it must renew your health, or the price is refunded.

The symptoms of nervous debility are susceptibility to coughs and colds weak back, cold feet bad memory, poor circulation, constipation, lack of energy or vitality, nervousness, stomach trouble and uneasy sleep. Nervous debility is caused by the strain and worry of modern life, and the country is filled with hundreds of half sick worn out, nervous people.

Anything to be successful, should add to the happiness of the human race. No medicine ever before sold in the United States has been so tremendously successful as the wonderful new tonic "Tona Vita." The reason is plain. "Tona Vita" is bringing back health and happiness to thousands of discouraged, "run down men and women.

Lee's Rhubarb Laxative is an assistant remedy to "Tona Vita." It is to be used in cases of chronic constipation. There is no plant known to modern medicine so thoroughly reliable and harmless as rhubarb. It is nature's own laxative and instead of straining the intestines, like other drugs, tones them up and gives them new strength. Lee's Rhubarb Laxative is the safest possible laxative for children and they like the taste. It should be in every household.

These two great preparations are sold in Portsmouth by Boardman & Horton.

BILL NYE NOT APPRECIATED

Too Many in This Generation Neglect the Works of the Really Great Humorist.

There are too few of this generation who appreciate the humor of "Bill" Nye. The fame of Mark Twain outrivaled his. The two were entirely apart in their methods. Nye convulsed you in the twinkling of an eye. Twain draws your sense of humore with the deliberation of one preparing you for a treat. Nye was closer to the west than Twain, and he was later. Twain went west with the gold seekers. Nye followed the railroads. Twain followed the newspaper business with uneven success in Virginia City, Nev., and became discouraged with his own possibilities as a writer.

It was one of his early ebullitions of humor that lost Nye his place on the Laramie (Wyo.) paper, and induced his friends to launch the Boomerang. Some of these same friends helped defeat his ambitions as a lawyer. They thought Nye's accession to the prosecuting attorneyship would make a joke of the office. It is as likely that the responsibilities of the office and the prospect of a legal career would have turned Nye's talents into serious channels. But, fortunately or unfortunately, Nye's propensity for humor burgeoned early in his western career.

When he was a justice of the peace in Laramie his office was over a livery stable. At the foot of the stairway Nye nailed this placard:

"Twist the tail of the gray mule and take the elevator."

If his humor was spontaneous, his sense of justice was just as keen. Philosophy there was in his work. Humor is, in fact, largely philosophy.

"Men will fight," wrote Nye, "until it is educated out of them. Most wars are arranged by people who stay at home and sell groceries to the widows and orphans and old maids at 100 per cent. advance."—Collier's Weekly.

Flying Over the Desert.

Flying over the desert is quite similar to flying over the sea, acording to the experience of the Italian aviators; but, while at a height of 1,000 feet a fine view is obtained, if the aviator ascends 300 feet farther even, the earth is generally concealed by a blanket of fog. It is, therefore, difficulty to reconnoiter at a safe elevation. In experiments made to demonstrate the value of bombs thrown from aerial machines, it was found that generally the operator was unable to determine the amount of damage resulting from the bomb dropped and, therefore, it was regarded as advisable to have another machine to follow the first for the purpose of noting the conditions after the passage of the first.

IMAGINARY TALKS IN FRANCE

Attitude of Rich Americans Toward French People Is Said to Be Thus Revealed.

Gil Blas reports an imaginary conversation at the Deauville Casino, the participants being William K. Vanderbilt, Frank Gould, Clarence H. Mackay and James Gordon Bennett, says the Cincinnati Commercial Tribune.

"What attracts me to France," says one, "is the charm and ease of life the traveler finds here, which, however, is not at all real French life. Do you suppose all French people pass their time as we do during our visits, dining amid flowers and black coats?"

"Certainly not," replied the second. "French life, except at the gay resorts, is most quiet and well regulated—even economical. The French know how to live at home, and very prudently when it is necessary, but they know how to live outside of home amid elegance and gayety when they choose."

"Then the real Frenchman is not here in Deauville?" comments the third member of the party.

"If only Frenchmen, such as we see here existed," said the fourth, "there would be no more France. This same Frenchman whom you see favored by fortune will go home in the evening quietly put on his slippers and dine on a round steak and a bottle of mineral water. The Frenchman knows how to enjoy life without going to extremes. I remember many restaurants in foreign countries where Russians, Englishmen and Germans ignore the art of bearing themselves with grace and neatness. Not so with the French. Amused, gay and frivolous at times in appearance, they never lose their gracious smile and air of distinction. Whether at a luxurious place like this or on the boulevard during a popular fete the Frenchman always preserves his good humor, for he knows how to live."

Gil Blas leaves the quartet, saying "Guess which part of the conversation belongs to each?" and incidentally remarks that the expressions represent the combined wisdom of $3,000,000,000.

Qualities of a Lady.

One of the first qualities of a lady is a low voice. Not a whispering voice one must speak loudly enough to be understood. One reason why some people have to talk loudly in order to make themselves understood is that they do not articulate plainly. Pronounce your words clearly and carefully, round out each syllable and even though you speak in a low voice you will be understood. Do not talk too rapidly. A lady never gives the appearance of being hurried, and because she is leisurely the cultured woman never forgets the little courtesies which she owes to others. The courtesies are shown in a very quiet, unassuming manner, for the lady never cares to attract attention to her own actions. Neatness of dress is one of the hall marks of the lady. The girl who wears fashionable top clothes and torn, untidy underclothes need not expect to earn the title of lady. The refined girl keeps her person and her possessions neat, no matter if they are not seen by another person beside herself. She always dresses in good taste. Both her dress and her manner are quiet and reserved in public.—Exchange.

Laws Govern Austrian Service.

A new law for lower Austria, containing various regulations concerning servants, has gone into force, replacing one over a century old. The first provision of the new law decrees that servants must no longer be called "servants," but "employes." The employer must feed the servant properly, and the servant is forbidden to chatter or gossip to other servants about the private affairs of the family. It is not stated how this provision shall be enforced. Girls are legally entitled to go out for seven hours once a fortnight. The mistress of the house is no longer forced to write a "character" of "truthful, honest and industrious" in the "book" of a dismissal servant. In the past failure to do this meant possible proceedings for libel. The mistress may now leave "character" blank.

New Potato Disease.

A serious canker disease is reported to have developed in the potato crop of Great Britain and Continental Europe, which is not only affecting the farmlands on which potatoes are grown, but is also decidedly injurious to the health of the consumers of affected potatoes. The disease is characterized by nobular excrescences, which are often larger than the potato itself. Boiling does not destroy the injurious properties. It is known that a potato canker has found its way into Newfoundland with potatoes imported from Europe, but no such disease has yet appeared in Canada, nor, so far as known, in the United States.

Woman's Misdirected Talents.

Ex-Chief of Police Byrnes, the famous New York detective, says that he "never knew a better man" than Miss Ellen E. R. Peck, which, translated from the police vernacular, signifies that in all his varied experience he never had to do with a more skilful swindler than the woman, now in her eighty-second year, whose latest sentence of ten years imprisonment was been commuted by Governor Dix. She would probably have made a first-class "captain of industry" if her talents had been so directed.

WHEN IN New York STOP AT

THE NEW FIRE-PROOF

NAVARRE

Seventh Ave. & 38th Street

BUSINESS MEN FAMILIES TOURISTS

Maximum of Luxury at Minimum of Cost.

ACCESSIBLE—QUIET—ELEGANT

Within Five Minutes' Walk of Theatres, Shops and Clubs. 300 Feet West of Broadway.

New Dutch Grill Rooms. Largest in the City. Electric Cars pass Hotel to all Railroads.

EUROPEON PLAN

$1.50 per Day WITHOUT BATH $2.00 per Day WITH BATH

Suites, $3.50 and upwards

SEND FOR COLORED MAP OF NEW YORK

EDGAR T. SMITH, Managing Director

Plaza Hotel, Chicago, under same management.

KEEP COOL

VENTILATED OXFORDS

are the thing

¶Outing Shoes and Moccasins to vacationize your feet.

¶If you can't get yhat you want in Laces, Bows and Polishes elsewhere, call at

GREENE'S

FINE REPAIR WORK AT SHORT NOTICE

CHARLES W. GREENE,

Shoe Repairer and Specialist,

8 Congress Street.

VITRALITE WHITE ENAMEL

For furniture, woodwork, metal and plaster, positively will not crack, blister or show brush marks. The Enamel you can wash. Give it a trial and be convinced.

61 FLOOR VARNISH

The varnish that gives a finish that lasts and will wear—heelproof and waterproof. Try it when you do your fall painting.

W. S. JACKSON

111 Market Street.

7-20-4

P. G. SULLIVAN'S

10 CENT CIGAR

Factory Output Now at the Rate of

Thirty Five Millions Annually

By Far the

Largest Selling Brand of 10 cent Cigars in the World

Factory Manchester, N. H.

H. W. NICKERSON,

Undertaker and Licensed Embalmer,

Office 5 Daniel St., Portsmouth

Residence 45 Islington St.

Telephone at Office and Residence.

THE COMPANY WITH THE PYRAMID

42 CONSECUTIVE YEARS OF PYRAMIDAL PROGRESS

ASSETS SURPLUS

NEW HAMPSHIRE FIRE INSURANCE CO.

MANCHESTER, N.H.

TOTAL LIABILITIES $2,496,304.53
POLICY HOLDERS SURPLUS $3,229,504.81

CEMETERY LOTS

CARED FOR AND TURFING DONE

With increased facilities the subscribers again are prepared to take charge of and keep in order such lots in any of the cemeteries of the city as may be entrusted to their care. They will also give careful attention to the turfing and grading of them, also to the cleaning of monuments and head stones, and the removal of bodies. In addition to work at the cemeteries they will do turfing and grading in the city on short notice.

Cemetery lots for sale; also Loam and Turf.

Orders left at residence, corner of Richards avenue and South street, or by mail with Oliver W. Ham, 64 Market street, will be given prompt attention.

M. J. GRIFFIN & SON.

John Sise & Co.,
FIRE
INSURANCE
No. 3 Market Sq.,
PORTSMOUTH, N. H.

DECORATIONS

For Weddings and Flowers Furnished for All Occasions

Funeral Designs a Specialty

R. CAPSTICK
Rogers Street.

BOOK BINDING
Of Every Description
Blank Books Made to Order
J. D. RANDALL
Over Beane's Store, Congress Street

MARBLE AND GRANITE
Tablets, Monuments
Mausleums
OF ALL DESIGNS
My plant contains an Air Compresser, Pneumatic Tools for Lettering and Carving, Polishing Machines all run by electric power. The only plant in this section with modern appliances.
FRED C. SMALLEY
9 Water St Portsmouth

Your Laundry Work
placed at random is productive of much annoyance and little satisfaction. Send it to the
Central Steam Laundry,
61 State St.
It will not be damaged. It will be delivered promptly and will all be there.
Telephone 598-62.
W. G. WIGGIN, PRO.

SPEAKS OF OLD SOUTH

RELIC OF OLD DAYS LOOMS IN DEPARTED GRANDEUR.

Finest Hotel "Before the War" Now a Pile of Crumbling Ruins, With Only Memories to People Its Desertion.

On the crumbling black and white marble floorings the water, indeed, was trickling into pools. And down in the halls there came to us wandering—strangest thing that ever strayed through deserted grandeur—a brown, broken horse, lean, with a sore flank and a head of tremendous age. It stopped and gazed at us as though we might be going to give it things to eat, then passed on, stumbling over the ruined marbles, writes John Gainsworth in Scribner's.

For a moment we had thought him a ghost—one of the many. But he was not, since his hoofs sounded. That scrambling clatter had died out into silence before we came to the dark cryptlike chamber whose marble columns were ringed in iron, veritable pillars of foundation. And then we saw that our old guide's hands were full of newspaper. She struck a match; they caught fire and blazed. Holding high that torch, she said.

"See! Up there's his name, above where he stood. The auctioneer. Oh yes, indeed! Here's where they sold them!"

Below that name, decaying on the wall, we had the slow, uncanny feeling that some one was standing there in the gleam and flicker of that paper torch. For a moment the whole shadowy room seemed full of forms and faces. Then the torch died out and our old guide, pointing through an archway with the blackened stump of it said:

"'Twas here they kept them—indeed, yes!"

We saw before us a sort of vault, stone built, and low and long. The light there was too dim for us to make out anything but balls, and heaps of rusting scrap iron cast out there and moldering down. But trying to pierce that darkness we became conscious of innumerable eyes gazing, not at us, but through the archway where we stood; innumerable white eyeballs gleaming out of blackness. From behind us came a little laugh. It floated past through the archway toward those eyes. Who was it laughed in there? The old south itself—that incredible, fine, lost soul! That "old time" thing of old ideals, blindfolded by its own history! That queer, proud blend of simple chivalry and tyranny, of piety and the abhorrent thing! Who was it laughed out of that old slave market, at these white eyeballs glaring from out of the blackness of this dark cattle pen? What poor departed soul in this house of melancholy? But there was no ghost when we turned to look—only our old guide with her sweet smile.

"Yes, suh. Here they all came—'twas the finest hotel—before the war time: pick southern families—bought their property. Yes, ma'am, very interesting! This way! And here were the bells to all the rooms. Broken, you see—all broken!"

And rather quickly we passed away out of that "old time place," where something had laughed, and the drip drip, drip of water down the walls was as the sound of a spirit grieving.

Dear Madam—

Evenings are chilly now. Fires will soon be needed for an hour or so each night. Inconvenient? Yes, it is annoying to kindle a fire for such a short time. But is it necessary? Why not install a Gas Heater? You can run it just when and where you want to and put it in or out of action as you think necessary

PORTSMOUTH GAS COMPANY
ALWAYS AT YOUR SERVICE

Something Reasonably New.

For those who say there is nothing new under the sun, it may be stated that society has a woman cigarette maker. She is Mrs. Frederick Coudert Brennig, daughter of Charles Coudert, lawyer, and widow of Baron Frederick Brennig, who left her with half a dozen small Brennings and little money. She did not keep her title, not wanting it any more than the wanted help from her wealthy relatives. At first she had two rooms in which she rolled cigarettes marked with gold monograms of society women who smoked. She had no trouble marketing her wares. Orders came in so fast that she had to open a larger factory. She now employs several expert rollers and two or three girls as packers.

The Stuttering Child.

For many years the school authorities of certain European countries have conducted special schools for the benefit of stutterers, says Harper's Weekly. These are of several types, some conducted during the summer, others utilizing an after-school hour, and still others taking complete charge of the pupil until he is cured. All of these are wonderfully successful. As a rule recovery is complete within four or five months, and only rarely does a case prove entirely intractable. When relapse occurs, as sometimes happens, the child is given a second course of treatment, or even a third if necessary.

HAD PHONOGRAPHS IN EGYPT

Reports Are That Babylonian Tablet Also Shows That the Wireless Telegraph Was Known.

"We think we are a great people," said the retired army officer, taking off his glasses, "and we feel that we are progressing at a tremendous pace, but here's a newspaper account saying that the French government has unearthed in Babylonia 45,000 tablets, giving a history in full of the reign of the ancient kings. Here we find for the first time that Babylon, and not Rome, was the real 'Mother of Laws.' In those days there was a system of courts and of appeals that even sugested a recall. Sir, this report also states that in the days of Nebuchadnezzar they had a free rural delivery of mail over every highway in the kingdom. And shades of Grover Cleveland!—It has also been proved beyond a doubt that the Egyptian government in 4,500 B. C., had a perfected system of civil service. There is a record that the first turbine engine was invented by the Egyptians, and that Archimedes devised this mechanical contrivance by which the fields could be watered when the Nile was low. This is the same principle that is used to drive the latest additions to the Cunarders."

What shocked the doughty old American most of all, says the National Magazine, was the information that four thousand years ago the phonograph was used in ancient Egypt, and was in reality only perfected by Edison in the nineteenth century. There is evidence also of the use of wireless telegraphy before the Christian era, while the Egyptia alphabet has proven to be a scientific key to organized human speech. It is a hard blow to our self-sufficiency to find that the banjo of the southern plantation with its fascinating "thrum" only echoes the musical instruments used by Egyptians in prehistoric times.

Is the Same Old World.

In reviewing Professor Frank Frost Abbott's new book, "The Common People of Ancient Rome," a critic says: "It should be something of a corrective to modern conceit to note how little we have advanced since paternalism first became dominant in Rome and since the Roman government prided itself on opening public baths and washhouses for the people. Los Angeles is doing that same thing now and lauds herself as a pioneer in civilization because of it. Diocletian denounced the rich and their luxuries, attributed to them the high prices of necessaries, in language almost indentical with a radical newspaper of today. Plautus tells us of the trusts that were founded to control prices and the trust problem was as much a reality in ancient Rome as it is today."

Market for Sharks' Liver Oil.

It has been proposed to start in Malaysia a small export trade in shark's liver oil. This oil is refined in Europe and sold as cod liver oil. In October the ocean sharks come into the lagoon, between the barrier reef and the atolls, to pair. At this time they can be speared in large numbers by people skilled in catching them. There are several species of these sharks and they ordinarily run from seven to fifteen feet in length. The girth of an ordinary shark is the same as its length, and an eleven-foot shark would be eleven feet around the body. The liver of a shark of this size gives about five gallons of oil. The oil brings $73 a ton. The sharks are found in pairs and the harpooners try to kill the male first, in which case they are able to also spear the female, as it does not desert its mate.

New York Alimony Club.

The Alimony club in New York, a name adopted by a coterie of men who are undergoing imprisonment there for default in payment of allowances to wives from whom they have separated, held a banquet in jail on Christmas day. Twelve sat down to a good repast, two of them having come back for the occasion, after recovering their liberty only two days before. The popular song, "I Wonder Who's Kissing Her Now," was sung during every toast, and "Our Unfortunate Successors" was received hilariously.

Oldest Newspaper.

The "Tching Pao," which is the official gazette of Peking, and has just celebrated its thousandth anniversary, is the oldest newspaper in the world. Ever since its inception, a copy of each issue has been carefully preserved in the archives of the Peking palace. Accuracy has always been the keynote of his paper, and, in order to maintain its high standard, several journalists on its staff in the past paid the penalty of mistakes with their lives. Dismissal, and, at the worst, imprisonment, is the punishment meted out at present.

Proud of Pet Swan.

Captain Peacocke, of Los Angeles, whose name might indicate a sympathy with the feathered race, has a pet goose of the handsome variety known as "Russian swan." The bird flew upon his land three years ago, and has become domesticated to such an extent that he follows the captain like a dog and searches in his pockets for popcorn or crackers. When the pockets are empty the "swan" looks disconsolate, like a dog who has received a harsh word when he expected a pleasant one.

Sure It Was Wednesday.

The lawyer was determined to discredit the witness.

"You are positive this happened on Wednesday?" he demanded.

"I am."

"Sure it was Wednesday?"

"Yes."

"Can't be mistaken?"

"No."

"Why couldn't it have been Thursday or Tuesday? How is that you can fix this day so positive in your mind?"

"Because," answered the witness with some spirit, "we had chicken that day. Chicken day is Wednesday where I board."—Louisville Courier-Journal.

Almost the Limit.

Professor George Lyman Kittredge of Harvard's English department is known not only as a student of the drama, but as a satirical critic of all local performances. At a recent performance Dr. Kittredge appeared even more disgruntled than usual. At one point the lights went out and the delay added to his annoyance. At the close of the performance he sought a late supper with a number of his club friends and was asked: "How was the play tonight, Dr. Kittredge?" "Disgusting," replied the critic. "Even the lights went out at the end of the second act."

Juse See That Corn
Shrivel--Vanish

The New Corn Cure "GETS-IT" Gets It.

Corns on Sunday! Gone on Tuesday! Before Using "Gets-it" After Using "Gets-It."

"GETS-IT" is the new corn cure on a new plan, that is as harmless to the skin as water, but, blazes, how it works! Nothing to stick or hurt. Lo and behold, your corn comes out. You don't have to drag it out. Every owner of a corn, callous, wart or bunion is going to get the surprise of a lifetime. No more digging at corns, no more slicing with razors and drawing blood no more sticking plasters "GETS-IT" is sold at all druggists at 25 cents a bottle or sent direct by E Lawrence & Co., Chicago. Sold in Portsmouth by Tilton Drug Co., G. E. Philbrick, Boardman & Norton, F. B Coleman.

Trafton's Forge
PLANT
Shipsmiths' Work, Horse Shoeing
All Kinds of Repair Work.
GEORGE A. TRAFTON

WEAR HUB RUBBERS This Winter

AT RISK OF HIS LIFE

REV. DR. PALMORE VISITED THE TOMB OF AARON.

Mosque Is Nothing Much to See, but Religious Fanaticism of the Natives Makes the Journey One of Great Danger.

Rev. Dr. William B. Palmore of St. Louis, who has just completed a tour of Europe and the Orient, said that his most remarkable exploit was a recent nocturnal expedition at the risk of his life to the tomb on Mount Hor, in Arabia Petrea, which is revered by three religions as the burial place of Aaron, brother of Moses, and first high priest of the Hebrew theocracy.

Late on the last night of his stay in Petrea Dr. Palmore silently stole out of the city, attended by his guide and soldiers.

When the little party at last stood alone on the mountain top and saw the desert sleeping far below they found the mosque to be a ramshackle building of white stones rudely piled together and surmounted by a rounded dome. The guide without scruple applied his stolen key to the lock and the door swung open.

"I found myself in a chapel about 40x40 feet," says Dr. Palmore. "According to the Moslem custom, it contained neither seats nor altars. It was completely bare save that in the center stood a cenotaph, or empty sarcophagus, covered by a green cloth. Carved in stone was an inscription in Hebrew so nearly obliterated by time that I could not decipher it. I calculated that the inscription was more than 2,000 years old. There was also a legend carved on the cenotaph in modern Arabic.

"I had little time to waste, for I was confident that if the Arabs in the valley discovered my departure and traced me to the mosque they would kill me. In one corner I discovered a hole in the floor, revealing a flight of stairs cut in the rock and leading downward.

"Holding my candle aloft, I descended the steps and found found myself in an unlighted cave of no great size. Like the mosque, it was bare and rude. But across one end were stretched two chains like sentinels against intruders and behind them hung a tattered curtain.

"I stepped over the chains and swept the curtain aside. The sealed entrance to a natural vault was revealed and this vault was the tomb of Aaron."

There was little time for sacred reverie, for, if day broke before he descended the mountain, his errand might be detected and avenged by the Arabs of the valley. So Dr. Palmore, after touching the sealed vault reverently with his hand, ascended the stairs, passed through the mosque and stood again in the open air

His guide gravely locked the door and concealed the key once more in his garments. The party made its way safely back to Petra without discovery, and within a few hours was miles away on the return trip north.

Safeguarding Letters.

From the days of antiquity it has always been a problem unsolved how to insure the secrecy of letters. A Frenchman named Phion claims, however, to have discovered the real method, which is as simple as the egg of Columbus. The invention is thus described: The envelope looks very like an ordinary one, but the tongue is in a kind of loop, prolonged so as to fit the gummed end of the upper right-hand corner, which is slit. The tongue is inserted, and further fixed by the stamp struck over it. The system is simplicity itself, and, except for ripping open the envelope or tearing off the stamp, it is impossible to get at the letter inside.

Her Dislike Too Vigorous.

A woman in an English country town took an unusual way of expressing her dislike of the pastor. While the congregation was standing, during the singing of an anthem, she rushed up the chancel steps and began throwing hymn books at the minister, and finally exclaimed: "Take him from the church!" The minister was greatly astonished, knowing nothing of the disorder until he was struck in the back. He thought a stone had fallen from the roof. In court the woman evpressed regret.

Not a Strong Argument.

Said an advocate of woman suffrage during the recent campaign in California: "A point upon which a great deal of weight has been placed is that women do not want the suffrage and that it would be cruel to impose it upon them. The cry about cruelty to women reminds me of a dialogue that passed between Johnnie and his mother. "Johnnie, your little sister has been hauling you on her sled for half an hour. Why don't you get off and haul her?' 'Mamma,' said little Johnnie, 'I am afraid she will take cold.'"

Eggshells in Surgery.

In a number of skin-grafting operations he has recently carried out, a Philadelphia physician has used the lining of egg shells instead of human skin. One of the patients he is reported to have successfully treated in this way was a woman, who had the skin burned off her back. The physician declares that the suffering which has been imposed on human donors of skin for such operations is unnecessary. Only fresh eggs may be used.

CLASSIFIED ADS.

For Sale, Wanted, to Let, Lost, Found, Etc.

YOU GET RESULTS FROM THIS COLUMN.

1 Cent a Word Each Insertio

4 Lines One Week 40c

WANTED

WANTED—An experienced cook, no laundry work. Wages $7.00 per week. Apply 44 Pleasant street.

WANTED—Men to sell trees and plants. Highest commissions, payable weekly. Perry Nurseries, Rochester, N. Y. C&H1t s20

TO LET

TO LET—Seven room tenement, with modern improvement. Apply Rufus Wood 29 Congress St. h1w

TO LET—House No. 689 Maplewood Ave. Ten rooms, bath and pantry large garden and fruit trees. Pleasantly located on high ground and in good neighborhood. Rent low, to a good tenant. Apply to George F. Fernald, painter, directly opposite. h2w

TO LET—Building 20x20, suitable for store or office. Inquire at Margeson Bros h6tf

TO LET—A small tenement for two people. Apply between 8 a. m., and 1 p. m., at No. 49 Sheafe street, except Sunday.

TO LET—Two large furnished rooms, 284 McDonough St. Next door to shoe factory. h6lw

TO LET—Furnished rooms with modern improvements, 97 Congress street, opposite Public Library. J31hotf

TO LET—Office with private counting office, same floor with Herald, all modern conveniences including heat. Rent, $15. Inquire of The Herald. C&Htf j10

TO LET—Suite of three offices with all modern conveniences, offices at present occupied by Railway Mail Association and George A. Wood. Inquire at Herald office. C&Htf j10

FOR SALE

FOR SALE—1912 Chalmers "36" five passenger touring car, fully equipped, in good order. Address B. B. O. P. O. Box 874 City.

WANTED—A young man, sixteen to nineteen years of age, who would like to obtain a commercial education in exchange for services. References required. Address Box 931, City. C&H 5t s17

FOR SALE—Rooming house furniture, nearly new and complete at very low price. Low rent, good location, near post office, modern conveniences, rooms at present occupied, paying more than twice the rent. Best reasons, no fake, apply B. this office.

FOR SALE—Lodging house of 14 rooms. Run by present owner 6 years, a money-maker, and always full of lodgers. Low rent, fine location, fruit trees, poultry, chickens and a fine place for a man and wife or a lady. Box 240, Kittery, Me. C&H1wk s4

FOR SALE—A lot of pine clapboard: at $25 and $30 per M; clears at $55; extra $60. David E. Russell, Springvale, Me. h06w

FOR SALE—Medium sized safe; price right. Inquire at this office.

FOR SALE or to let, house known as Hutchinson House, corner Broad and Lincoln avenues. Apply W. J. Carter, or telephone 672.

LOST

LOST—Amethyst little finger ring, single stone, old fashioned setting, valued as an heirloom. Finder please return to Miss B. Glidden, Borthwick's store. C&H1w s20

MISCELLANEOUS

REMOVAL NOTICE.

Good News to the Public

Never has Portsmouth been so well provided with up-to-date dry cleansing for men women's garments. Improve the opportunity. Remember Frank Cole's dry cleansing has only one office in this city. Removed from 47 Congress to 31 Congress St. over Tom Leckeys' tobacco store. n1w

Mrs. W. T. Lucas, dealer in second hand goods of every description Furniture bought and sold. Tel. 794W. 91 Penhallow St. Portsmouth N. H.

Have your rugs, carpets, draperies and furniture cleaned by vacuum process, whether your house is wired or not. Cabinet work, upholstering and mattress work. W. A. Robbins. j1a

TRANSPORTATION

BOSTON & MAINE RAILROAD TIME TABLE In effect June 24, 1912

Leave Portsmouth for Boston—2.18, 5.24, 6.25, 7.05, 7.30, 8.19, 10.40, 10.50, a. m.; *1.32, 1.42, 2.20, *3.10, 4.54, 6.17, 7.27, p. m.; Sundays, 8.10, 5.24, 7.50, 11.00 a. m.; 2.08, 5.00, 5.40, 6.40, 7.38, 8.05 p. m.

Leave Boston for Portsmouth—5.50, 7.30, 8.45, 9.00, 9.25, **10.00, 10.25 a. m.; 12.00, **1.40, 3.10, 3.30, 4.56, 6.00, 7.30, 10.00 p. m.; Sundays, 6.35, 8.30, 9.00, 10.30 a. m.; 1.30, 700, 7.30, 10.00 p. m.

Leave Portsmouth for Concord—||7.27 8.34 a. m.; 12.20, 5.28 p. m.; Sundays, 7.35 p. m.

Leave Concord for Portsmouth—7.26 a. m. 12.05 **2.55 5.40 p. m.; Sundays 6.28 a. m.

Leave Portsmouth for Dover—5.58, 8.15, 10.51 a. m., 12.22, 2.31, 5.37 p. m.; Sundays, 7.52, 10.50 a. m.; 1.25, 5.08, 5.45, 9.30 p. m.

Leave Dover for Portsmouth—7.00, 9.56 a. m.; 1.47, 4.22, 5.10, 6.47 p. m.; Sundays, 7.10 a. m., 12.35, 2.00, 4.10, 7.30, 10.15 p. m.

Leave Portsmouth for York Beach—8.22, 10.53, a. m., 12.30, 2.45, 4.52, 5.50, p. m.; Sundays, 10.38, 11.27 a. m.

Leave York Beach for Portsmouth—6.45, 9.33, 11.35 a. m.; 1.20, 3.58, 5.42, p. m.; Sundays 5.00, 6.50 p. m.

*Runs express to Boston.
**Runs express to Portsmouth.
||Runs Mondays only, July to Sep. 30.
***Runs Saturday only.
The Sunday schedule does not take effect until June 30.

JOY LINE
BOSTON VIA RAIL $2.40 AND BOAT TO NEW YORK
Via Boat and Rail
Modern Steel Screw Steamships
Georgia and Tennessee
Daily and Sunday between Providence Pier 19, East River, N. Y.
New Management. Improved Service
CITY TICKET OFFICE
214 Washington Street, Boston

NAVY YARD FERRY TIME TABLE

Leaves Navy Yard—7.50, 8.35, 9.15, 10.00, 10.30, 11.15, 11.45 a. m. 1.05, 1.35, 2.15, 2.45, 3.20, 4.00, 4.20, 4.40, 5.00, 6.00, *7.45 p. m. Sundays, 10.00, 10.15 a. m. 2.15, 12.35 p. m. Holidays, 9.30, 10.30, 11.30 a. m.

Leaves Portsmouth—8.25, 8.45, 9.30, 10.15, 11.00, 11.30 a. m. 12.15, 1.15, 1.45, 2.30, 3.00, 3.40, 4.10, 4.30, 4.45 5.40, 6.10, *10.00 p. m. Sundays 10.07 a. m. 12.05, 12.25, 12.45 p. m. Holidays, 10.00, 11.00 a. m. 12 m.
*Wednesdays and Saturdays.

*May 1 to October 15.
||Wednesdays and Saturdays.

Colonial Line
Improved Passenger Service Between
Boston and New York
VIA RAIL and BOAT,
$4.05 ONE WAY—
ROUND TRIP $7.80
WEEK DAYS and SUNDAYS
Fast and elegant propeller Steamers.
"Concord" and "Lexington"
In Commission
"Every Stateroom Has a Window."
Ticket Office 256 Washington St., Boston.
LOCAL AGENTS—H. M. SHUFELT, 101 Congress St.; MISS MARY A. M'CARTHY, at Holland's Store, Bow Street.

"QUEEN OF SEA ROUTES"
Merchants' and Miners' Trans. Company
STEAMSHIP LINES
Boston and Providence
TO
NORFOLK, NEWPORT NEWS AND BALTIMORE.
Most popular route to Atlantic City, Jersey Coast Resorts, Old Point Comfort, Washington and the South and the West.
ACCOMMODATIONS AND CUSINE UNSURPASSED.
Send for Booklet.
James Barry Agt. Providence, R. I.
C. H. Maynard Agt. Boston, Mass.
W. P. TURNER, P. T. M.
General Office Baltimore, Md.

F. S. TOWLE M.D.
PHYSICIAN AND SURGEON
350 State St., Portsmouth, N. H.
Office Hours
From 9 a. m., 1 to 4 p. m., 7 to 9 p. m.

You cannot afford to be without

The October DELINEATOR

It contains articles and stories by

WORTH, DRECOLL, BERNARD, MRS. SIMCOX, ANNETTE AUSTIN, WM. HARD, ROBERT HICHENS, ETC.

The Delineator

The Fashion Authority of the World

NEW MATERIALS AND FURNISHINGS FOR USE IN CONNECTION WITH BUTTRICK PATTERNS

THE D. F. BORTHWICK STORE

ITEMS OF INTEREST TO NAVY YARD EMPLOYES

Naval Orders.

Capt. G. W. Kline has been commissioned.

Commander C. B. Morgan, from command of the Nashville to command of the Missouri.

Lieut. Commander S. P. Fullinwider, from Navy Department to the Wyoming.

Lieut. D. W. Bagley to Naval Academy, Annapolis, Md.

Lieut. Harvey Delano, from the Louisiana; home and wait orders.

Lieut. R. T. Menner from the Rhode Island; home and wait orders.

Lieut. (junior grade) G. E. Davis from Naval Academy to the South Dakota.

Lieut. (junior grade) C. C. Baughman has been commissioned.

R. W. Mendelson and Oscar Hayes have been appointed acting assistant surgeons in the navy.

Asst. Paymasters D. P. Heath and A. H. Eddins to bureau of supplies and accounts.

Chief Gunner J. H. Lohman, from naval training station, Newport, R. I., to naval station, Guantanamo, Cuba.

Chief Carpenter C. P. Hand from duty to home.

Naval Movements.

The Desmoines has arrived at Tampico, Mexico; the Louisana at Norfolk the Culgoa at Tompkinsville, the Montgomery at Philadelphia, the Hagely at Annapolis and the Wheeling at Santo Domingo City.

The Oneida has sailed from Norfolk for Charleston the Petrel from Santo Domingo City for Guantanamo, the Ohio and Idaho from New Port for New Haven, the Hector from Newport News for Philadelphia, the Cincinnati from Cheefoo for Woosung, the Solace from Hampton roads for Newport, the Dixie and flotilla from Lynn Haven bay for Newport, and the Castine and flotilla from Provincetown for New York.

The U. S. S. Oneida was placed in commission at the navy yard, Washington, D. C. September 14, and has been ordered place out of commission at the navy yard, Charleston, S. C., upon arrival.

ordered placed in full service at the navy yard, Norfolk, Va., immediately upon completion of repairs.

The U. S. S. Arkansas was placed in commission at the navy yard, Philadelphia.

Celebrated Aniversary.

Commodore W. W. Barry, Pay Inspector U S N retired, recently celebrated his 75th birthday at his home in New Bedford where he has lived since the Spanish war. Commander Barry was several years the purchasing pay officer of the navy in this city and was well known by civilian residents of Portsmouth. He was one of the most respected members of Uncle Sam's pay corps.

The Washington Will Come Back.

In regard to the rumor that has been in circulation at the yard for the past three days relative to the U S S Washington, the Herald is in a position to state that a telegram from Secretary Meyer direct that the vessel would return to this yard after the New York review for the completion of much work.

NAVY YARD

More Track for the Crane.

A fifty foot extension is being made to the track of the dry dock travelling crane which will permit its movement along the water front as fast as the coaling plant.

They Found it Bad.

Carpenters from the yard began repairs on the floating stage of the Daniel Street landing on Thursday. After proceeding but a short time they discovered that the float was in a bad condition and engineer Gregory of the public works was notified who ordered the work held up until the Department at Washington could be informed of the real work necessary to put the float in safe condition.

On a Short Furlough.

Fred Shaw of Kittery is enjoying a furlough from his duties in the shipfitters crew.

LOCAL DASHES

The moon fulls next Monday.

Next Monday is the first day of Autumn.

Brussells Carpet Sweepers, $2.48 at Paul's 87 Market street.

September certainly has done its part for rain.

Lobsters delivered. Telephone 615. H. A. Clark & Co. h21

Loose hay is selling from $21 to $22 a ton in this city.

FOR SALE—Household furniture. Apply 317 Hanover street.

Police officer George H. Carlton is enjoying his annual vacation.

Attorneys are preparing their cases for the October term of court.

Lew Dockstader and his minstrel company left for Taunton, Mass., today.

Guerney Ware Baking Dishes, 19 cents at Paul's 87 Market street.

Massachusetts has another holiday October 12, which is Columbus day in the Bay state.

Live Lobsters, Butterns, Haddock, Haddock, Mackerel, meats and provisions at E. S. Downs, 37 Market street.

First Lieut. H. G. Barlett U S. M. C is detached from the marine barracks at the navy yard and ordered to Guam.

One Coal Parlor Stove $2.99 at Paul's 87 Market street.

An automobile said to belong to a local party sustained a broken axle on Islington street, near the public library on Thursday afternoon.

Razors rehandled and honed, saws recut, gummed and filed, umbrellas and locks repaired keys made. W. H. Horne, 23 Daniel St.

The heavy rain of yesterday started the sewer department on several jobs this morning where the traps became plugged.

Lobsters and fish of all kinds can be by our own boats, fresh every day. E. Jameson & Sons. Tel 653.

Jack Logue of this city defeated Joseph Cote of Dover in the match prize dance held by the K and L. club at Central park on Wednesday evening.

The members of the police force are at present on their annual vacation. During their absence officer Schreider is covering both the West end and Creek beats, which is certainly a large territory for one officer to guard.

DEERFOOT FARM SAUSAGES

AT

H. P. PAYNE'S

PERSONAL ITEMS

Mr. and Mrs. Harry D. Chrisenton are visiting relatives in Manchester.

Frank S. Edgerly of Rochester, recently visited in this city and Greenland.

Police officer Frank H. West is taking a vacation from his duties on the force.

Ex-Alderman Henry P. Payne today reaches another milestone in life's journey.

Oskar Aikel brewmaster at the Portsmouth Brewing Company is on a visit to Cincinnati.

Frank S. Seymour of Holyoke, Mass., is here called by the death of his uncle William H. Seymour.

Captain George E. Robinson of the police force and his wife are passing their vacation at Holderness, N. H.

Letter Carrier Furber is on his annual vacation and his route is being covered by substitute Walter S. Woods.

Postmaster W. W. Knowles and wife of Brewster, Mass., are the guests of Mrs. Florence G. Cummings at Marshview.

Mrs. Ella L. Junkins of Maplewood Avenue, returns tomorrow, Saturday from a visit with her aunt, Mrs. Edwin Gerrish in Lynn, Mass.

T. J. Sullivan a government inspector at the Eastern Oil and Refining Company is enjoying a vacation of two weeks which he is passing in Boston and Cambridge.

Premier Scenic Temple Programme

For Friday and Saturday we offer a most excellent program.

"Broncho Billy Outwitted" S & A

A big gripping, intensely interesting Western dramatic subject, featuring G. M. Anderson in the leading role.

"Betty and the Roses" is a very beautiful portrayed by the Lubin company.

Song—"Homeward Bound"

Miss Margaret Pearson

"The Substitute Model"

Founded upon a dramatic incident from one of the season's big fashion show.

"The Stranger and the Taxicab" Edison—is an unusually good comedy, and a sure laugh producer.

Song—"Hitchy Koo"

Miss Margaret Pearson

"Back to the Old Farm" S and A

A summer pastoral story, unique in plot, conception and showing the modern farming methods as compared with those of years gone by.

"The Parasite"

Another Kalem war story of exceptional strength.

Matinees 2.30. Evenings 7. Saturday evening 6:30. Dancing as usual.

Next week occurs the big Rochester fair, which will be attended by many from this city.

CLASSIFIED ADVERTISEMENTS See Page Seven.

DON'T SCOLD CROSS, IRRITABLE CHILDREN

If Tongue is Coated, Stomach Sour and Bowels Wast-clogged

Children dearly love to take delicious "Syrup of Figs" and nothing else cleans and regulates their tender little stomachs, liver and 36 feet of bowels so promptly and thoroughly.

Children get bilious and constipated just like grown-ups. Then they get sick, the tongue is coated, stomach sour, breath bad; they don't eat or sleep well; they become feverish, cross irritable and don't want to play. Listen Mothers—for your child's sake don't force the little fellow to swallow nauseating castor oil, violent calomel or harsh irritants like Cathartic pills. A teaspoonful of Syrup of Figs will have your child smiling and happy again in just a few hours. Srrup of Figs will gently clean, sweeten and regulate the stomach, make the liver active and move on and out of the bowels all the constipated matter, the sour bile, the foul, clogged-up waste and poisons, without causing cramps or griping.

With Syrup of Figs you are not drugging or injuring your children being composed entirely of luscious figs, senna and aromatic it cannot be harmful. Full directions for children of all ages and for grown-ups plainly printed on the package.

Ask your druggist for the full name "Syrup of Figs and Elixir of Senna" prepared by the California Fig Syrup Co. This is the delicious tasting genuine old reliable. Refuse anything else offered.

BENFIELDS MARKET.

Fores spring Lamb 11c lb. Legs 18c lb. Flank Rib Roast Beef 20-22c lb Chuck Roast 16c lb. Chuck steak 18c lb. Lamb Chops 28c lb. Also Spinach, Cauliflower, string and shell beans celery cranberries, green and ripe Tomatoes, Lettuce and Cukes Saturday.

Karo Syrup. The new kind 2 cans 5c (regular 15c size) at Benfield's.

Large Package National O. G Cream or Mother's Rolled Oats 22c at Benfields.

Nice Sweet Juicy Oranges 15c doz. at Benfield's.

Another lot Kippered herring herring received 3 for 25c at Benfield's.

Fresh lot of Drakes Sponge and Pound Cake Just received at Benfield's.

Have you tried that new lot of Cookies right from the oven, 2 lbs for 25 at Benfield's.

Another lot of those nice yellow sweet potatoes received by Benfield for Saturday's sale.

SCARE

POOR CHANCE FOR CROOKS

Watchman now Guarding Treasury with Army Revolvers.

Any burglar with the temerity to visit the treasury of the United States will risk a fusilade from modern firearms. Sherman Allan acting secretary of the treasury, has ordered from the secretary of war fifty of the latest type of revolvers with which to arm the watchmen of Uncle Sam's millions. Their old revolvers will be discarded.

With steel ribbed vaults, a delicate system of burglar alarms, which in case of trouble would summon half the police in Washington, armed watchmen and the soldiers of the regular army at Fort Myer, Va., only a couple of miles away, Mr. Alan believes that the government's wealth is safe from thieves.

PORTSMOUTH THEATRE PROGRAMME

The following pictures and vaudeville will be presented for Friday and Saturday.

Picture—Two Daughters of Eve.

A strong dramatic subject by Biograph.

Picture—The Prisoner's Story

A Western drama by Meles.

Act—Les Valadous

Novelty Wire Act.

Picture—Into the Genuine

An exceedingly dramatic story of the board of trade and the inconsistency of our so-called modern society.

Picture—The Return of Becky.

One of Essanay's best dramas.

Act—The Roof Garden Trio.

Clever Singers and Dancers

Picture—The Substitution.

Picture—His New Cane.

Two big comedies on the same reel by Lubin.

WHITE & HODGDON.

Saturday Prices.

Fores Lamb	12c lb
Legs Lamb	20c lb.
Native Chicken	28c lb
Native Fowl	22c lb
Pickling Cukes	40c per 100
Pickling Peppers	8c lb
Pickling Onion	23c lb
Ripe Tomatoes	75c bu
Green Tomatoes	70c lb.
Nice Pie apples	25c bu

Evergreen Corn, Shell beans, Cauliflower, Cape Cranberries and Native celery. Damon Plums 50c Basket.

For earache, toothache, pains, burns, scalds, sore throat, try Dr. Thomas' Eclectic Oil, a splendid remedy for emergencies.

KITTERY.

15 pounds nice Sweet Potatoes 25 cents.

Anybody giving any more let us know and we will make it up.

Nice Concord Grapes 12 1-2 cents a basket.

Fores of genuine Spring Lamb, 15 cents a pound.

Celery, 2 bunches for 25 cents.

Native Potatoes 75 cents a peck.

Plenty of native Fowl and Veal, home dressed.

Peanut butter, 2 pounds for 25 cents.

All kinds of N. B Company package goods, 3 for 25 cents.

Best Cider Vinegar, Pickling spices, everything for pickling and preserving.

Ponder on this.—5 per cent off on all cash groceries when taken home by the purchaser. Isn't it worth it?

Everything clean and sanitary at Prince's Sanitary Market.

THE PLACE Where you Get Both SERVICE QUALITY.

The finest assortment of CANDIES to be found in the city

Try them and be convinced

NICHOLS

Cor. Congress & Fleet sts.

Tel. 142-W

Auction Sale OF REAL ESTATE

The Billings Property Known as

No. 113 Daniel Street

will be sold at Public Auction on the premises on

Saturday, September 21 at 10 o'clock a. m.

By virtue of the authority contained in the will of Miss Mary E. Billings, late of Portsmouth, N. H., deceased, the undersigned as executor of said will, will sell at public auction on the premises on Saturday, Sept. 21, 1912 at 10 o'clock a. m. the dwelling house formerly owned and occupied by the said Mary E. Billings, situated at 113 Daniel St., in said Portsmouth. Sale positive.

Terms, Two Hundred Dollars ($200) to be paid at time and place of sale, balance on delivery of deed.

Property may be inspected previous to the sale by applying to

EDWARD H. ADAMS, Executor
5 Market St., Portsmouth, N. H.

Butler & Marshall

Auctioneers

REAL ESTATE AND INSURANCE

5 MARKET STREET

Magee Clinton

The Best Value ever offered in a low priced range.

Complete in all its Details.

All nickel parts removable, oven heat indicator, high and tee shelf.

Our price

$30.87

W. E. PAUL, Agt.

Tel. 596-W 87 Market St.

BRING YOUR ADS. TO THE HERALD. IT WILL PAY YOU.

Saturday Specials

Silk crocheted four-in-hand ties in plain color or changeable effects, for ladies or men

SPECIAL 25c ea

Men's heavy wool hose in dark blue or grey mixed, sizes 10 to 11½ warm and wear well

SPECIAL 15c pr

Large size comforters, filled with clean white cotton, covered with silkoline, with pretty flower designs in red, blue and green tones

SPECIAL $1.00

Beautiful new lingerie waists, high neck, long sleeves, lawn or marquisette, with fine lace and embroidery

SPECIAL 98c

THE BUSY STORE THAT GROWS FOYE'S 4 TO 8 MARKET SQUARE

Crawford Day

Tuesday, Sept. 24

We respectfully invite the ladies of Portsmouth and vicinity to call and inspect our line of Crawford Ranges

Every lady will receive a present of a beautiful souvenir piece of CROCKERY

WE SHALL EXPECT YOU IN TO SEE US

Portsmouth Furniture Co.,

The Leading House Furnishers.

CORNER DEER AND VAUGHAN STREETS.

JUST RECEIVED

1912 Stock of Foot Ball Goods

Spalding, Wright & Ditson and D. & M. Lines

All Fresh Goods, Not Left Over From Last Year.

A. P. WENDELL & CO.,

2 Market Square.

THE CELEBRATED

Commercial Club Whiskey

Has Stood the Test of Years.

W. H. CARTER, Sole Owner.

With REVERE DISTILLING CO.,

No. 579-589 Atlantic Avenue,

BOSTON, MASS.

FOR SALE BY ALL FIRST CLASS DEALERS